

SEVENTH FLOOR PLAN

(40 Beds / Floor)

S.NO.	TYPE	NAME	SIZE	7th Floor
1	MAIN WOODEN DOOR	MD	2000x2600	-
2	ALUMINIUM DOORS	ALD1	1800x2600	04
3	ALUMINIUM DOORS	ALD2	1500x2600	02
4	ALUMINIUM DOORS	ALD3	1200x2600	-
5	WOODEN DOOR	D1	1800x2600	01
6	WOODEN DOOR	D2	1500x2600	02
7	WOODEN DOOR	D3	1200x2600	-
8	WOODEN DOOR	D4	1000x2600	03
9	WOODEN DOOR	D5	900x2100	04
10	WOODEN DOOR	D6	800x2100	12
11	PRE PAINTED STEEL WINDOWS	W1	1800x1800	26
12	WINDOWS	W2	1500x1800	03
13	WINDOWS	W3	1200x1800	01
14	WINDOWS	W4	900x1800	-
15	ALUMINIUM VENTILATORS	V1	1800x500	16
16	VENTILATORS	V2	1500x500	-
17	VENTILATORS	V3	1200x500	-
18	VENTILATORS	V4	900x500	-
19	VENTILATORS	V5	600x500	02

PROJECT : CONSTRUCTION OF NEW MEDICAL COLLEGE WITH ULTRA MODERN FACILITIES AT NIZAMABAD IN NIZAMABAD DIST.

TITLE : PROPOSED HOSPITAL BUILDING (RIGHT SIDE REAR BLOCK) SEVENTH FLOOR PLAN

STATUS : ARCHITECTURAL WORKING DRAWING

CLIENT : TELANGANA MEDICAL SERVICES INFRASTRUCTURE DEVELOPMENT CORPORATION (An Enterprise of Government of Telangana) SULTAN BAZAR, KOTI, HYDERABAD.

AREAS :	FLOORS	IN SQ.MT	IN SQ.FT	BEDS
GROUND FLOOR	874.48 Sq.mts	9412.90 Sq.ft	PAY ROOMS (21 Nos.)	40 Beds
FIRST FLOOR	874.48 Sq.mts	9412.90 Sq.ft	40 Beds	40 Beds
SECOND FLOOR	874.48 Sq.mts	9412.90 Sq.ft	40 Beds	40 Beds
THIRD FLOOR	874.48 Sq.mts	9412.90 Sq.ft	40 Beds	40 Beds
FOURTH FLOOR	874.48 Sq.mts	9412.90 Sq.ft	40 Beds	40 Beds
FIFTH FLOOR	874.48 Sq.mts	9412.90 Sq.ft	40 Beds	40 Beds
SIXTH FLOOR	874.48 Sq.mts	9412.90 Sq.ft	40 Beds	40 Beds
SEVENTH FLOOR	950.00 Sq.mts	10225.80 Sq.ft	40 Beds	40 Beds
TOTAL	7071.36 Sq.mts	76116.12 Sq.ft	301 Beds	

CONSULTANTS: S.S. CONSULTANTS
PROJECT CONSULTANTS #17&9, JABBAR BUILDINGS, BEGUNPET, HYDERABAD-16
Ph:66310240,66310954
FAX NO: 040-66312949
emil: sscons3699@gmail.com

APPROVED
AD/-Dt : 13.12.2016
CHIEF ENGINEER (TSMISDC)
HYDERABAD

DATE : 22.10.16
SCALE : 1:100
DEALT BY : RANJITH.G
ARCHITECT : N.V.SRINIVASA RAO
PRINCIPAL CONSULTANTS : S.S.RAO

SHEET NO
03

COPY RIGHT OF THIS DRAWING BELONGS TO M/S S.S CONSULTANTS AND SHOULD NOT BE USED FOR ANY PURPOSE OTHER THAN SPECIFIED WITHOUT PRIOR PERMISSION.

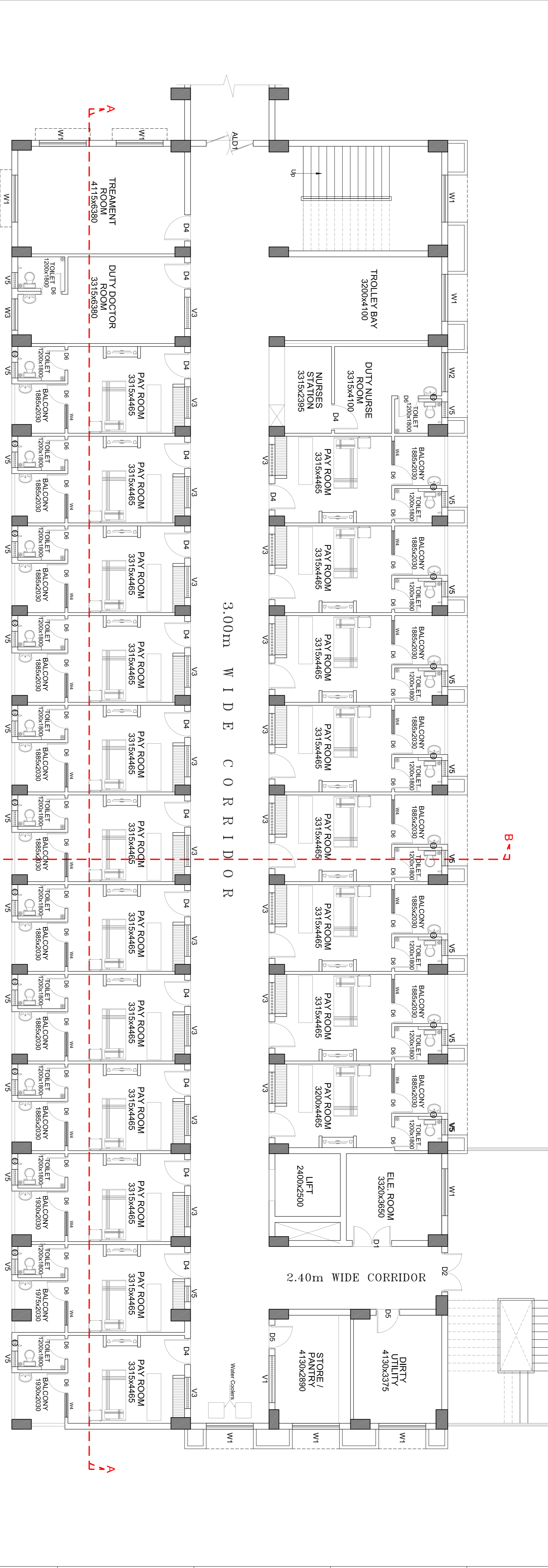
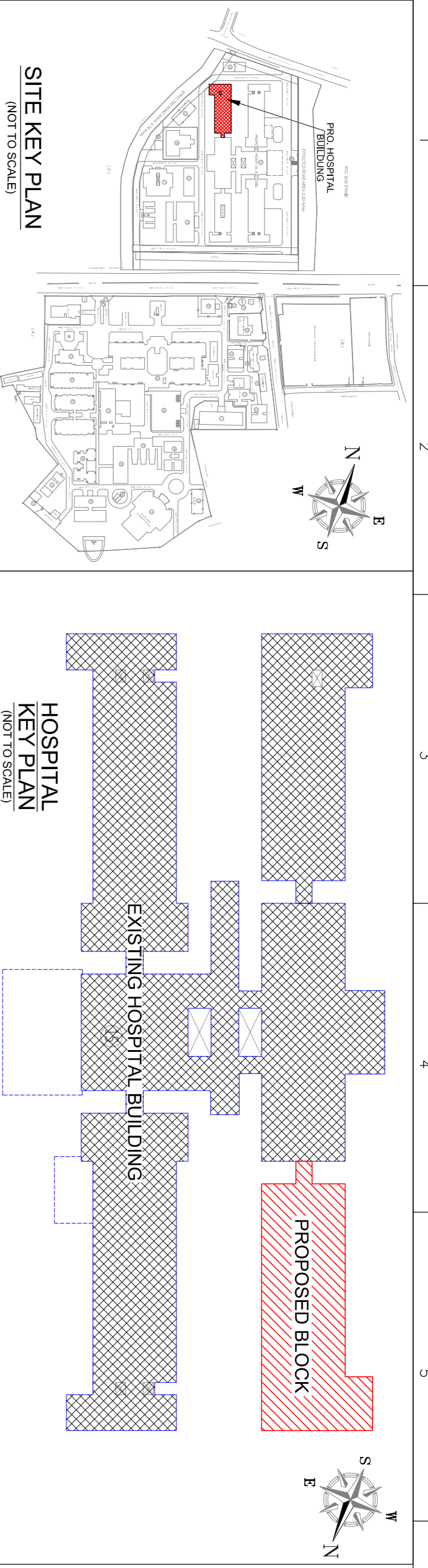

GROUND FLOOR PLAN

(21 Rooms)

NOTE : THE PROVIDED TOILETS ARE PLANNED IN SOUTH - EAST & NORTH - WEST CORNERS OF EACH ROOM

PROJECT :
CONSTRUCTION OF NEW MEDICAL COLLEGE WITH ULTRA MODERN FACILITIES AT NIZAMABAD IN NIZAMABAD DIST.

STATUS :
ARCHITECTURAL WORKING DRAWING

AREAS :			
FLOORS	IN SQ.MT	IN SQ.FT	BEDS
GROUND FLOOR	874.48 Sq.mts	9412.90 Sq.ft	PAY ROOMS (21 Nos.)
FIRST FLOOR	874.48 Sq.mts	9412.90 Sq.ft	40 Beds
SECOND FLOOR	874.48 Sq.mts	9412.90 Sq.ft	40 Beds
THIRD FLOOR	874.48 Sq.mts	9412.90 Sq.ft	40 Beds
FOURTH FLOOR	874.48 Sq.mts	9412.90 Sq.ft	40 Beds
FIFTH FLOOR	874.48 Sq.mts	9412.90 Sq.ft	40 Beds
SIXTH FLOOR	874.48 Sq.mts	9412.90 Sq.ft	40 Beds
SEVENTH FLOOR	950.00 Sq.mts	10225.80 Sq.ft	40 Beds
TOTAL	7071.36 Sq.mts	76116.12 Sq.ft	301 Beds

CONSULTANTS:
S.S. CONSULTANTS
PROJECT CONSULTANTS
#17&9, JABBAR BUILDINGS,
BEGUMPET, HYDERABAD-16
Ph:66310240,66310954
FAX NO: 040-66312949
email: ssccons5699@gmail.com

DATE : 22.10.16
SCALE : 1:100
DEALT BY : RANUITHG
ARCHITECT : N.V.SRINIVASA RAO
PRINCIPAL CONSULTANTS : S.S.RAO

APPROVED
AD/- Dt : 13.12.2016
CHIEF ENGINEER (TSMISDC)
HYDERABAD

SCHEDULE OF JOINERY

S.NO	TYPE	NAME	SIZE	Ground Floor
DOORS				
1	MAIN WOODEN DOOR	MD	2000x2600	--
2	ALUMINIUM DOORS	ALD1	1800x2600	01
3	ALUMINIUM DOORS	ALD2	1500x2600	--
4	ALUMINIUM DOORS	ALD3	1200x2600	--
5	WOODEN DOOR	D1	1900x2600	01
6	WOODEN DOOR	D2	1500x2600	02
7	WOODEN DOOR	D3	1200x2600	02
8	WOODEN DOOR	D4	1000x2600	22
9	WOODEN DOOR	D5	900x2100	02
10	WOODEN DOOR	D6	800x2100	42
PRE PAINTED STEEL WINDOWS				
11	WINDOWS	W1	1800x1800	05
12	WINDOWS	W2	1500x1800	02
13	WINDOWS	W3	1200x1800	--
14	WINDOWS	W4	900x1800	20
ALUMINIUM VENTILATORS				
15	VENTILATORS	V1	1800x600	05
16	VENTILATORS	V2	1500x600	--
17	VENTILATORS	V3	1200x600	20
18	VENTILATORS	V4	900x600	--
19	VENTILATORS	V5	600x600	22

PROPOSED HOSPITAL BUILDING (RIGHT SIDE REAR BLOCK) GROUND FLOOR PLAN

CLIENT :
TELANGANA MEDICAL SERVICES
INFRASTRUCTURE DEVELOPMENT CORPORATION
(An Enterprise of Government of Telangana)
DM & HS CAMPUS
SULTAN BAZAR, KOTI, HYDERABAD.

TITLE :
PROPOSED HOSPITAL BUILDING (RIGHT SIDE REAR BLOCK) GROUND FLOOR PLAN

CONSULTANTS:
S.S. CONSULTANTS
PROJECT CONSULTANTS
#17&9, JABBAR BUILDINGS,
BEGUMPET, HYDERABAD-16
Ph:66310240,66310954
FAX NO: 040-66312949
email: ssccons5699@gmail.com

DATE : 22.10.16
SCALE : 1:100
DEALT BY : RANUITHG
ARCHITECT : N.V.SRINIVASA RAO
PRINCIPAL CONSULTANTS : S.S.RAO

DRG.NO : SS/TSMISDC/ N.Z.B./HOSP Rear Side Block /G.Floor/AD-01

COPY RIGHT OF THIS DRAWING BELONGS TO M/S S.S CONSULTANTS AND SHOULD NOT BE USED FOR ANY PURPOSE OTHER THAN SPECIFIED WITHOUT PRIOR PERMISSION.

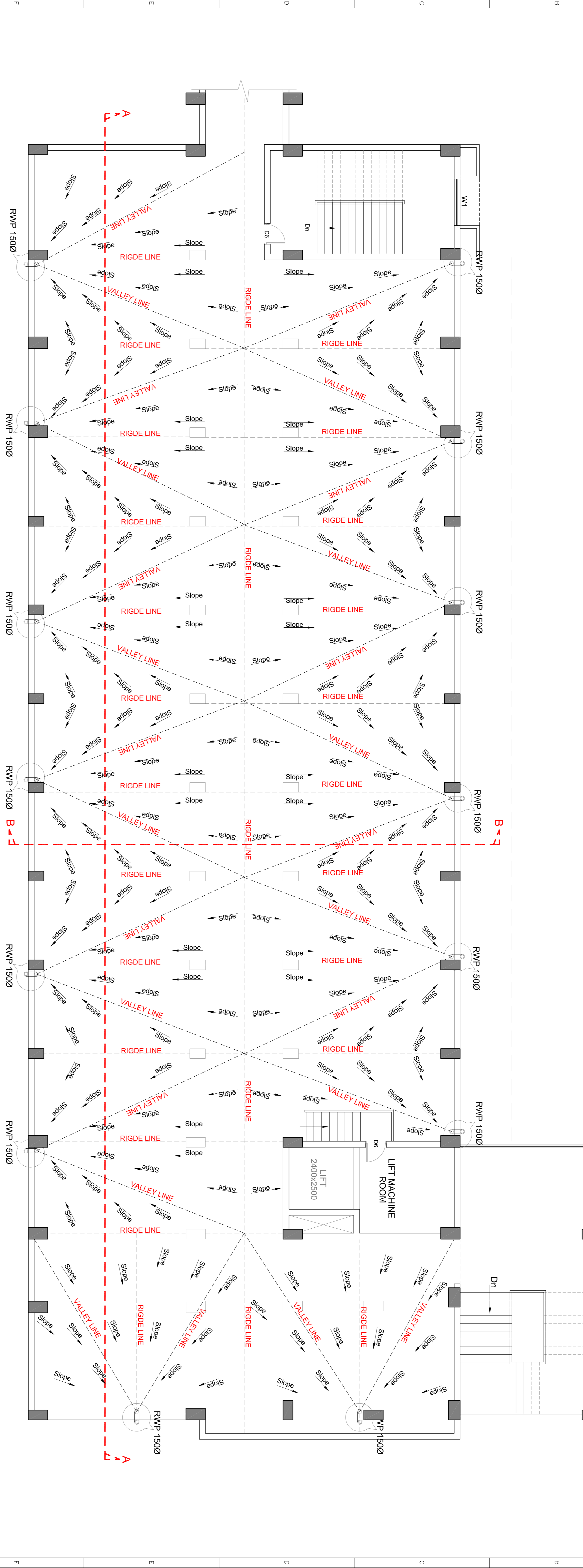
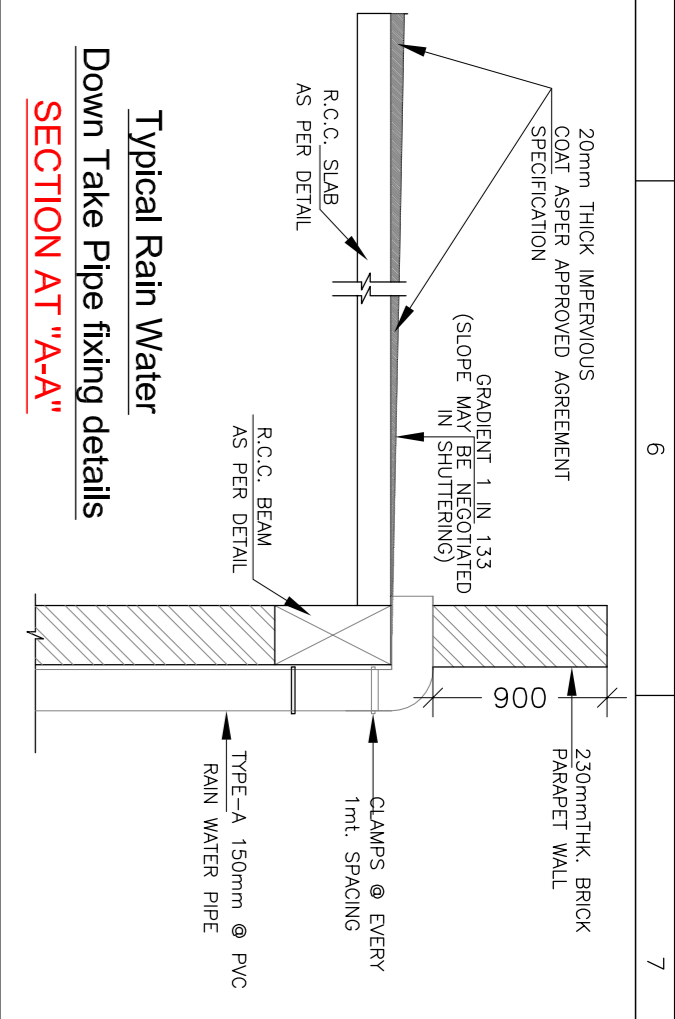
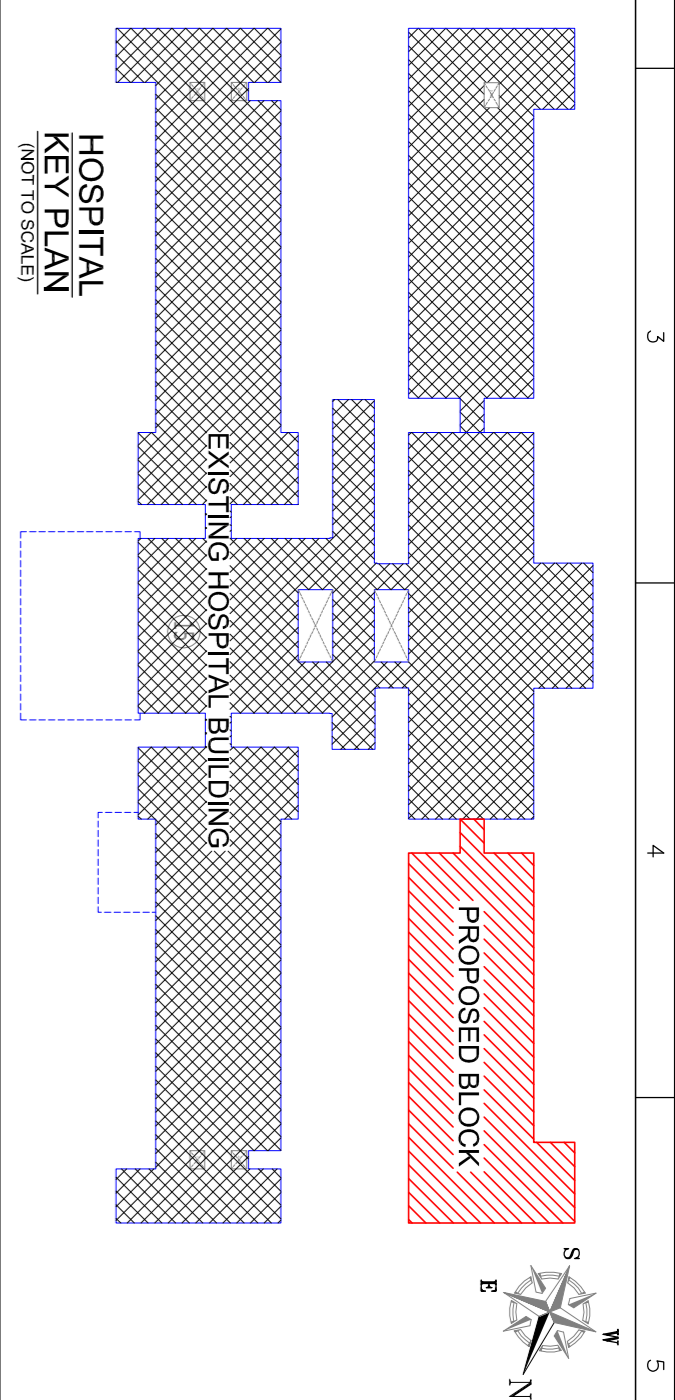
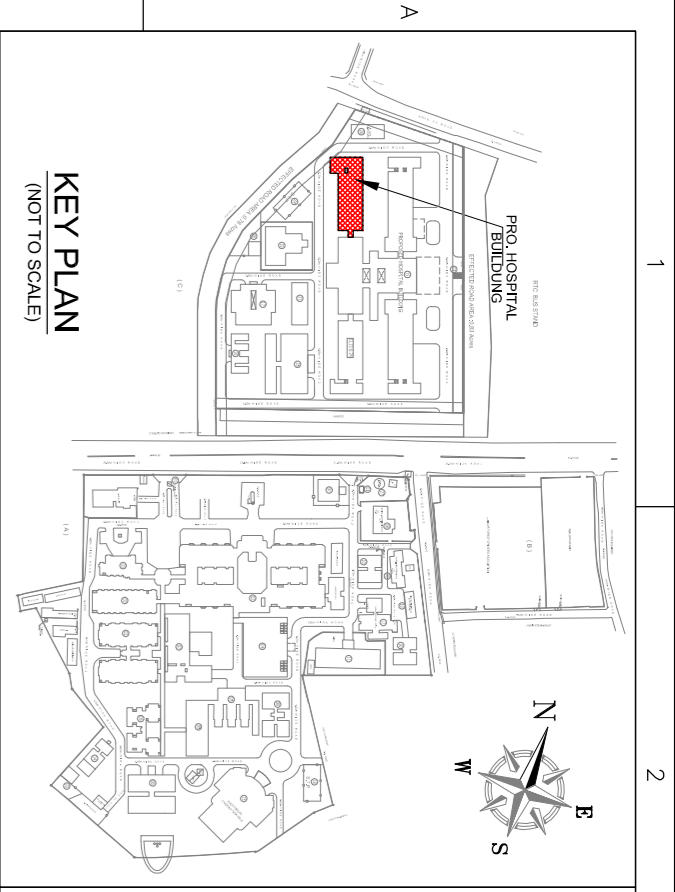

TERRACE FLOOR PLAN

SCHEDULE OF JOINERY			
S.NO.	TYPE	NAME	SIZE
DOORS			
1	MAIN WOODEN DOOR	MD	2000x2800
2	ALUMINIUM DOORS	ALD1	1800x2800
3	ALUMINIUM DOORS	ALD2	1500x2800
4	ALUMINIUM DOORS	ALD3	1200x2800
WINDOWS			
5	WOODEN DOOR	D1	1800x2800
6	WOODEN DOOR	D2	1500x2800
7	WOODEN DOOR	D3	1200x2800
8	WOODEN DOOR	D4	1000x2800
9	WOODEN DOOR	D5	900x2100
10	WOODEN DOOR	D6	800x2100
WINDOWS			
11	PRE PAINTED STEEL WINDOWS	W1	1800x1800
12	PRE PAINTED STEEL WINDOWS	W2	1500x1800
13	PRE PAINTED STEEL WINDOWS	W3	1200x1800
14	PRE PAINTED STEEL WINDOWS	W4	900x1800
VENTILATORS			
15	PRE PAINTED STEEL VENTILATORS	V1	1800x500
16	PRE PAINTED STEEL VENTILATORS	V2	1500x500
17	PRE PAINTED STEEL VENTILATORS	V3	1200x500
18	PRE PAINTED STEEL VENTILATORS	V4	900x500
19	PRE PAINTED STEEL VENTILATORS	V5	600x500

PROJECT :
CONSTRUCTION OF NEW MEDICAL COLLEGE WITH ULTRA MODERN FACILITIES AT NIZAMABAD IN NIZAMABAD DIST.

TITLE :
PROPOSED HOSPITAL BUILDING (RIGHT SIDE REAR BLOCK) TERRACE FLOOR PLAN

STATUS :
ARCHITECTURAL WORKING DRAWING

CLIENT :
TELANGANA MEDICAL SERVICES INFRASTRUCTURE DEVELOPMENT CORPORATION (An Enterprise of Government of Telangana) DM & HS CAMPUS SULTAN BAZAR, KOTI, HYDERABAD.

AREAS :			
FLOORS	IN SQ.MT	IN SQ.FT	BEDS
GROUND FLOOR	874.48 Sq.mts	9412.90 Sq.ft	FAV ROOMS (2 Nos.)
FIRST FLOOR	874.48 Sq.mts	9412.90 Sq.ft	40 Beds
SECOND FLOOR	874.48 Sq.mts	9412.90 Sq.ft	40 Beds
THIRD FLOOR	874.48 Sq.mts	9412.90 Sq.ft	40 Beds
FOURTH FLOOR	874.48 Sq.mts	9412.90 Sq.ft	40 Beds
FIFTH FLOOR	874.48 Sq.mts	9412.90 Sq.ft	40 Beds
SIXTH FLOOR	874.48 Sq.mts	9412.90 Sq.ft	40 Beds
SEVENTH FLOOR	950.00 Sq.mts	10225.80 Sq.ft	40 Beds
TOTAL	7071.36 Sq.mts	76116.12 Sq.ft	301 Beds

CONSULTANTS:

S.S.CONSULTANTS
 PROJECT CONSULTANTS
 #17/29, JABBAR BUILDINGS,
 BEGUMPET, HYDERABAD-16
 Ph:66310240,66310954
 FAX NO: 040-66312949
 email: ssccons3599@gmail.com

APPROVED
 AD-Dt: 13.12.2016
CHIEF ENGINEER (TSMISDC)
 HYDERABAD

DATE : 22.10.16
SCALE : 1:100
DEALT BY : RANUITH.G
ARCHITECT : N.V.SRINIVASA RAO
PRINCIPAL CONSULTANTS : S.S.RAO

SHEET NO
04

DRG.NO.:SS/TSMISDC/N.Z.B./HOSP.Rear Side Block/Terrace/AD-04

COPY RIGHT OF THIS DRAWING BELONGS TO M.S.S CONSULTANTS AND SHOULD NOT BE USED FOR ANY PURPOSE OTHER THAN SPECIFIED WITHOUT PRIOR PERMISSION.

