

TYPICAL GROUND, 1st, 2nd, 3rd & 4th FLOOR PLAN

COPY RIGHT OF THIS DRAWING BELONGS TO M/S. S.S CONSULTANTS AND SHOULD NOT BE USED FOR ANY PURPOSE OTHER THAN SPECIFIED WITHOUT PRIOR PERMISSION.

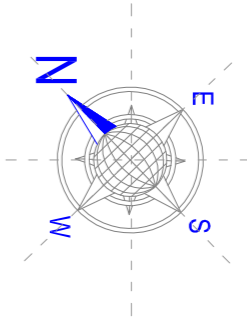

APPROVED  
ADL-D1 : 17-05-2013  
CHIEF ENGINEER (APMSIDC)  
HYDERABAD

**SCHEDULE OF JOINERY:**

TYPE	NAME	SIZE
WOODEN MAIN DOOR	D1	900x2100
WOODEN DOORS	D2	750x2100
WOODEN DOORS	DW	1350x2100
PRE PAINTED STEEL WINDOWS	W1	1500x1200
PRE PAINTED STEEL WINDOWS	W2	1200x1200
PRE PAINTED STEEL WINDOWS	W3	900x900
PRE PAINTED STEEL VENTILATOR	V1	600x500

**AREAS :**

DESCRIPTION	NO OF UNITS PER FLOOR	TOTAL AREA
GROUND FLOOR	17	520.00 SQM
FIRST FLOOR	17	520.00 SQM
SECOND FLOOR	17	520.00 SQM
THIRD FLOOR	17	520.00 SQM
FOURTH FLOOR	17	520.00 SQM
TOTAL	85	2800.00 SQM

EACH UNIT AREA : 30.5 SQM.

Scale : ARCHITECTURAL SCHEMATIC DRAWING

Project : RAJIV GANDHI INSTITUTE OF MEDICAL SCIENCES (RIMS) AT ADILABAD, A.P.

Title : PROPOSED TYPICAL FLOOR PLAN OF JUNIOR & SENIOR RESIDENTS HOSTEL

Client : TELANGANA STATE MEDICAL SERVICES INFRASTRUCTURE DEVELOPMENT CORPORATION (AN ENTERPRISE OF GOVERNMENT OF TELANGANA)  
DM & HS CAMPUS  
SULTAN BAZAR, KOTLA, HYDERABAD.  
TELANGANA - 500095.

CONSULTANTS :

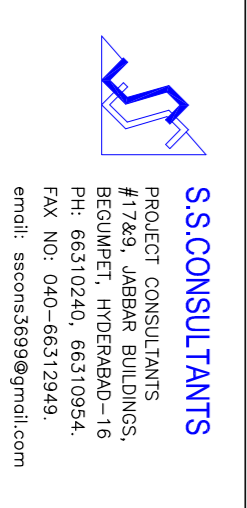

S.S. CONSULTANTS  
PROJECT CONSULTANTS  
#17&18, JUBILEE BUILDINGS,  
REGULATED, HYDERABAD-16  
Ph: 66310240, 66310954  
Fax: No. 66310240  
www.sscsconsultants.com

DATE :	06-05-2013	SHEET NO. :	06
SCALE :	1:50		
DRAWN BY :	YAMA		
ARCHITECT :	N.V.SRINIVAS RAO		
CHECKED BY :	S.S.RAO		

COPY RIGHT OF THIS DRAWING BELONGS TO M/S S.S CONSULTANTS AND SHOULD NOT BE USED FOR ANY PURPOSE OTHER THAN SPECIFIED WITHOUT PRIOR PERMISSION.

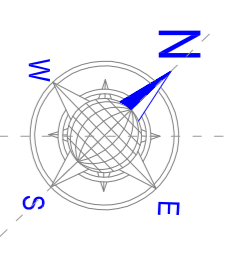

**APPROVED**  
 ADI-D1 : 17-05-2013  
 CHIEF ENGINEER (APMSIDC)  
 HYDERABAD

**SCHEDULE OF JOINERY:**

TYPE	NAME	SIZE
WOODEN MAIN DOOR	D	1000x2100
WOODEN DOORS	D1	900x2100
WOODEN DOORS	D2	750x2100
PRE PAINTED STEEL WINDOWS	W1	1500x1200
PRE PAINTED STEEL WINDOWS	KW	1200x900
PRE PAINTED STEEL VENTILATOR	V1	600x500

**AREAS :**

FLOORS	Floor Area in Sq.Ms	No. of Units per Floor	Plinth area of each Unit in Sq.Ms
G.F	455.52	6	75.09 Sq.M
1st	455.52	6	807.30 Sft
2nd	455.52	6	
TOTAL	1366.56	18	

**STATUS :**  
 ARCHITECTURAL SCHEMATIC DRAWING

**PROJECT :**  
 RAJIV GANDHI INSTITUTE OF MEDICAL SCIENCES (RIMS) AT ADILABAD, A.P.

**TITLE :**  
 PROPOSED GROUND FLOOR PLAN OF NON TEACHING STAFF QUARTERS BLOCK -2 (G +2 Floors )

**CLIENT :**  
 TELANGANA STATE MEDICAL SERVICES INFRASTRUCTURE DEVELOPMENT CORPORATION (AN ENTERPRISE OF GOVERNMENT OF TELANGANA) DM & HS CAMPUS SULTAN BAZAR, KOTL, HYDERABAD. TELANGANA - 500095.

**CONSULTANTS :**  
**S.S.CONSULTANTS**  
 PROJECT CONSULTANTS #1729, JAGBAR BUILDINGS, BEGUNPET, HYDERABAD-16  
 Ph: 66310240, 66310954, FAX NO: 040-66312949, email: sscs3599@gmail.com

**DATE :** 09.05.13 **SHEET NO.:**

**SCALE :** 1:150

**DEALT BY :** VARMA

**ARCHITECT :** N.V.SRINIVASA RAO

**CHECKED BY :** S.S.RAO

**04**

NO-SST/MS/DC/MS-ADILABAD/13,QUARTS/TP/2B-2/RC/4

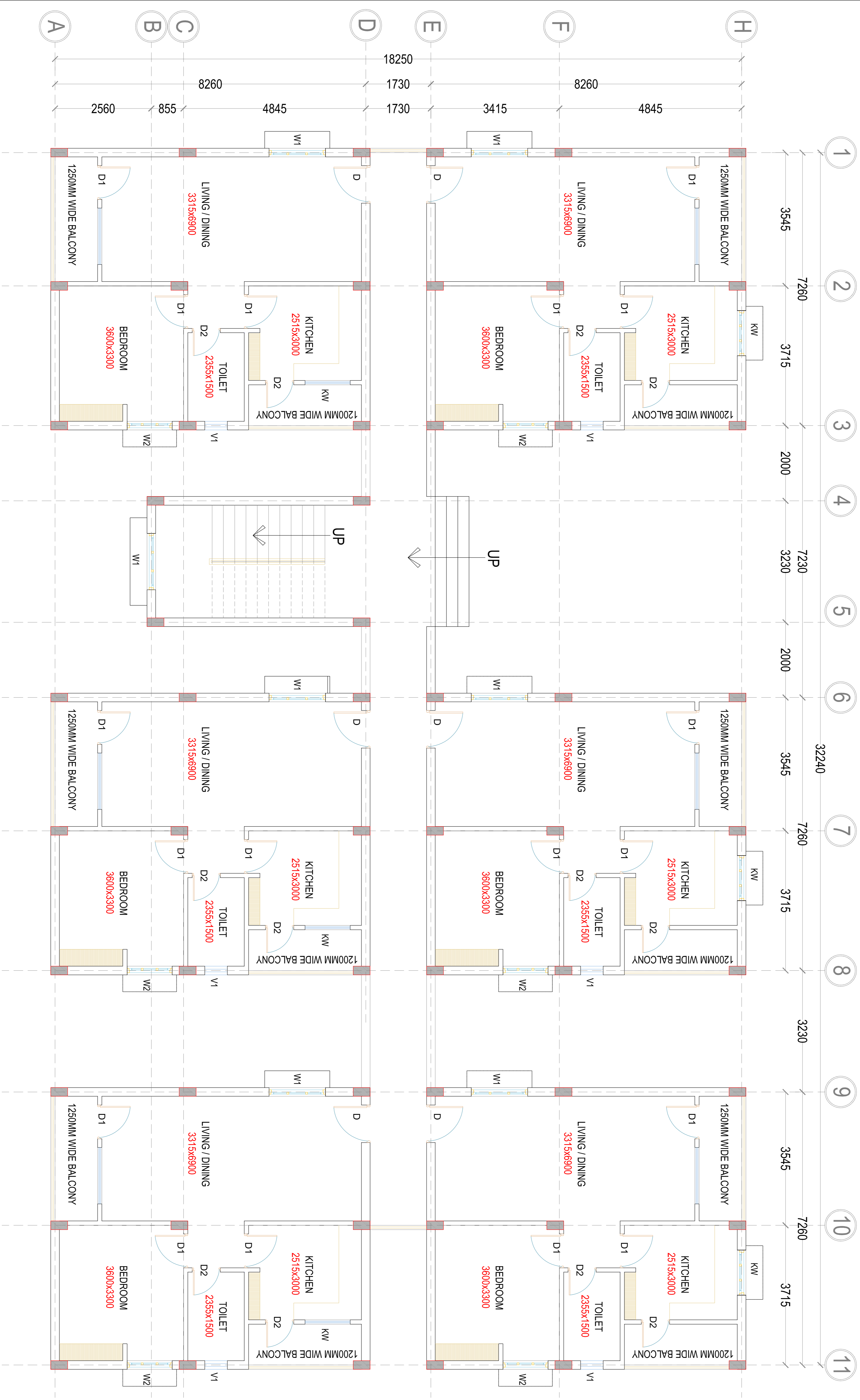

**TYPICAL GROUND, 1st & 2nd FLOOR PLAN**  
**BLOCK-2**

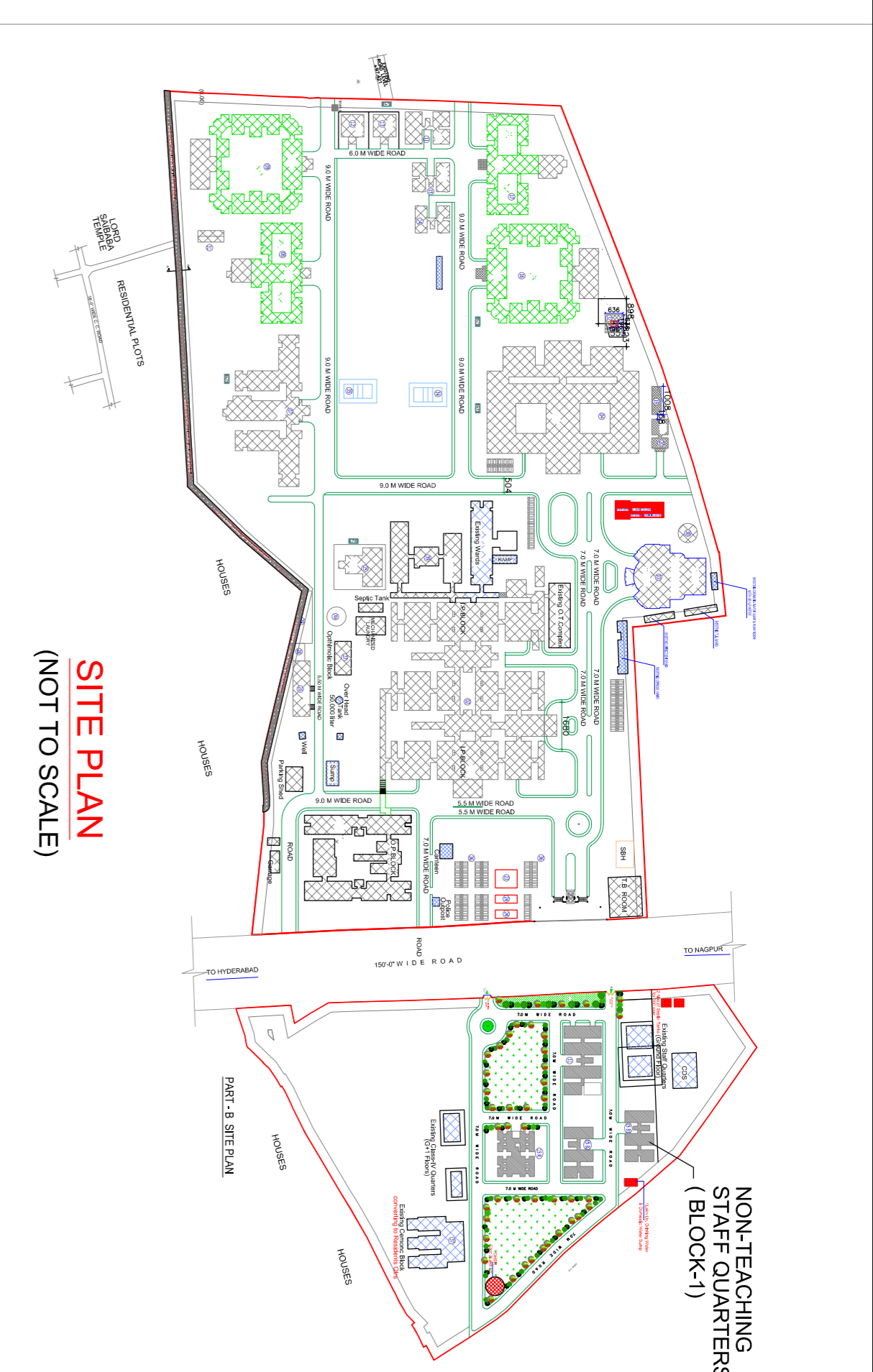

**SITE PLAN**  
(NOT TO SCALE)

COPY RIGHT OF THIS DRAWING BELONGS TO M/S. S.S. CONSULTANTS AND SHOULD NOT BE USED FOR ANY PURPOSE OTHER THAN SPECIFIED WITHOUT PRIOR PERMISSION.

NORTH :

APPROVED  
AD/ D.T. : 24-07-2014  
CHIEF ENGINEER (APMSIDC)  
HYDERABAD

**SCHEDULE OF JOINERY:**

TYPE	NAME	SIZE
WOODEN MAIN DOOR	D	1000x2100
WOODEN DOORS	D1	900x2100
WOODEN DOORS	D2	800x2100
PRE PAINTED STEEL WINDOWS	W1	1500x1200
PRE PAINTED STEEL WINDOWS	W2	1200x1200
PRE PAINTED STEEL WINDOWS	KW	1200x 900
PRE PAINTED STEEL VENTILATOR	V1	600x 500

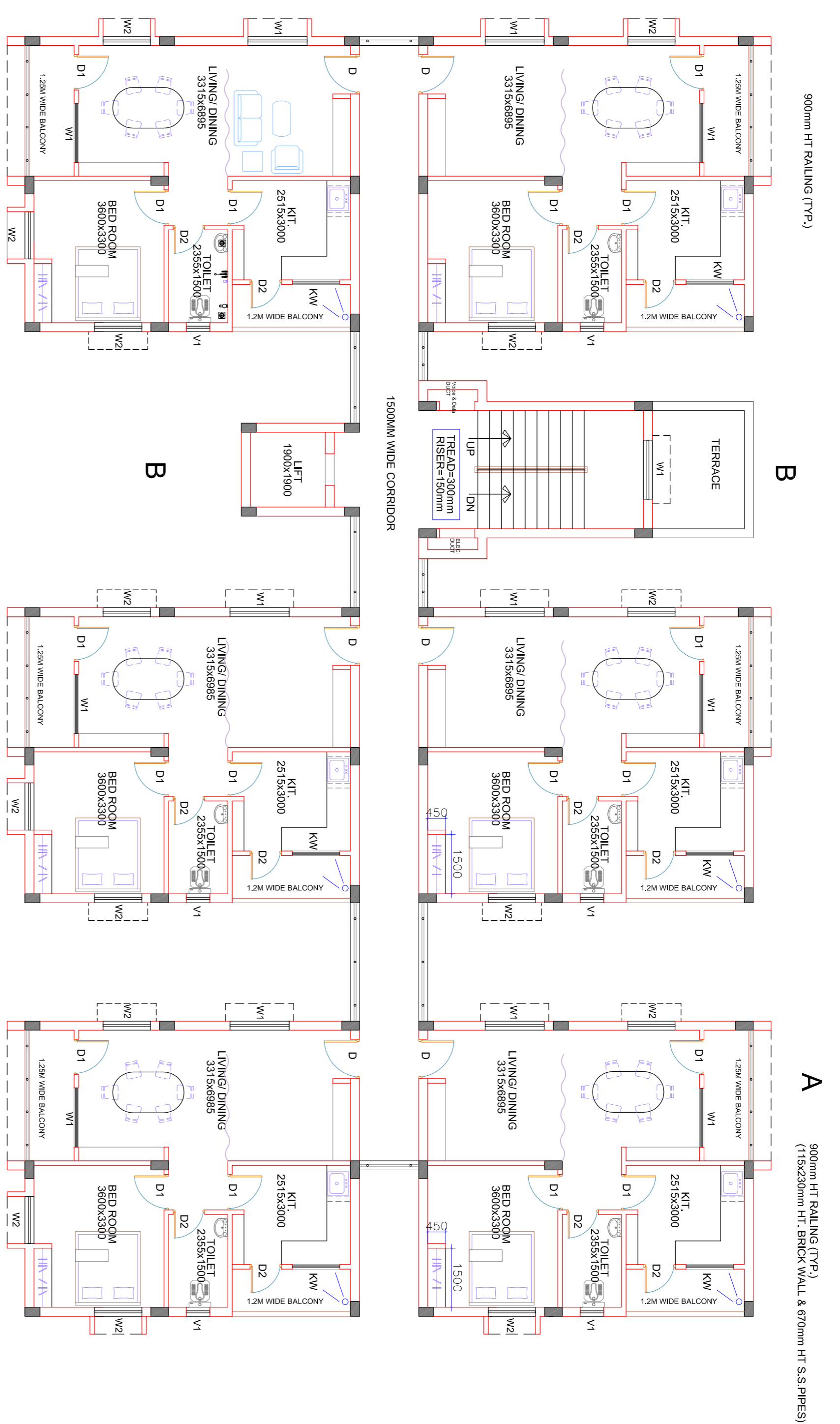

**TYPICAL FLOOR PLAN**  
( FIRST, SECOND, THIRD & FOURTH FLOORS )  
NON-TEACHING STAFF QTRS.



**KEY PLAN (PART)**  
(NOT TO SCALE)

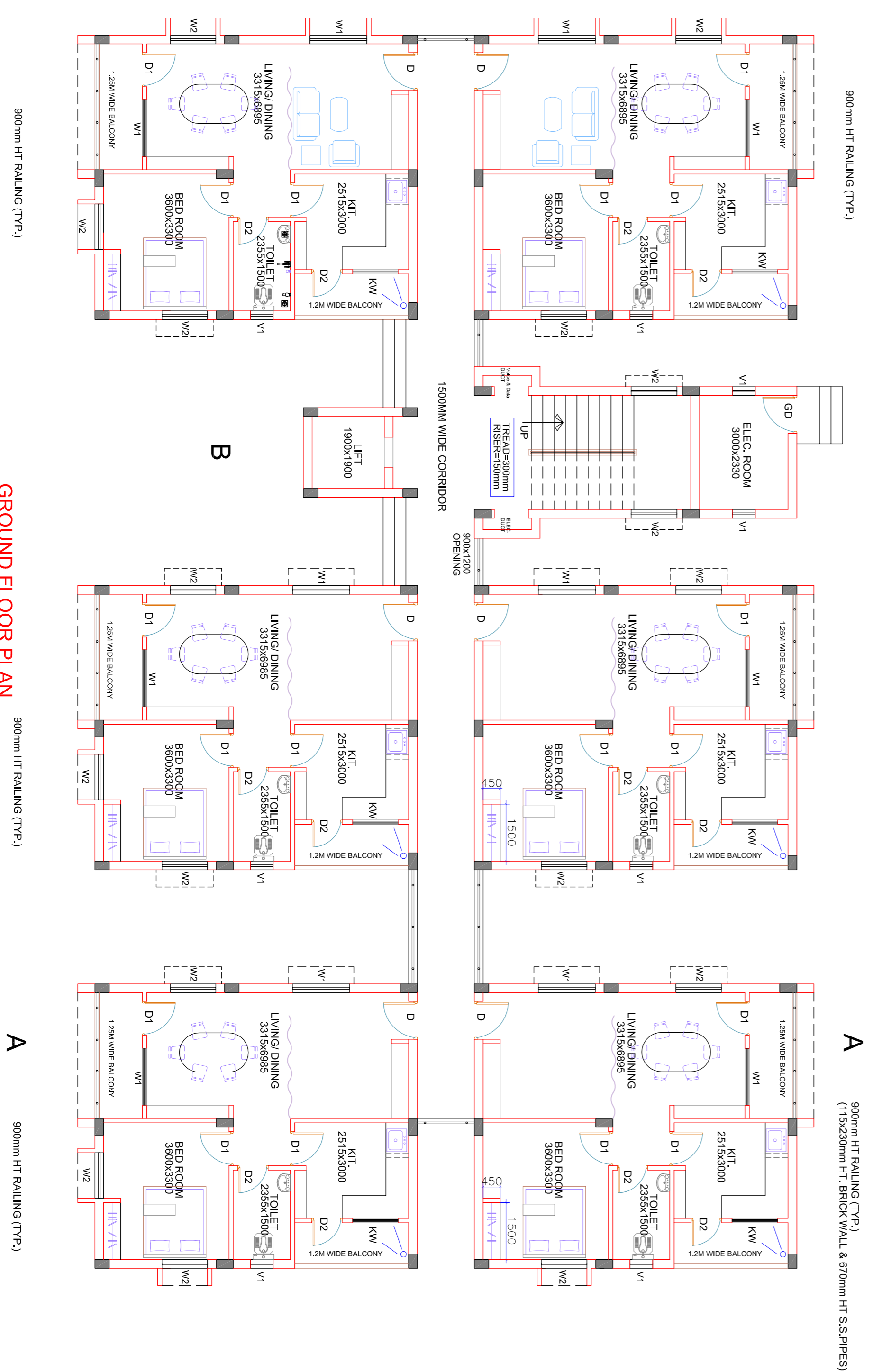

**GROUND FLOOR PLAN**  
NON-TEACHING STAFF QTRS.

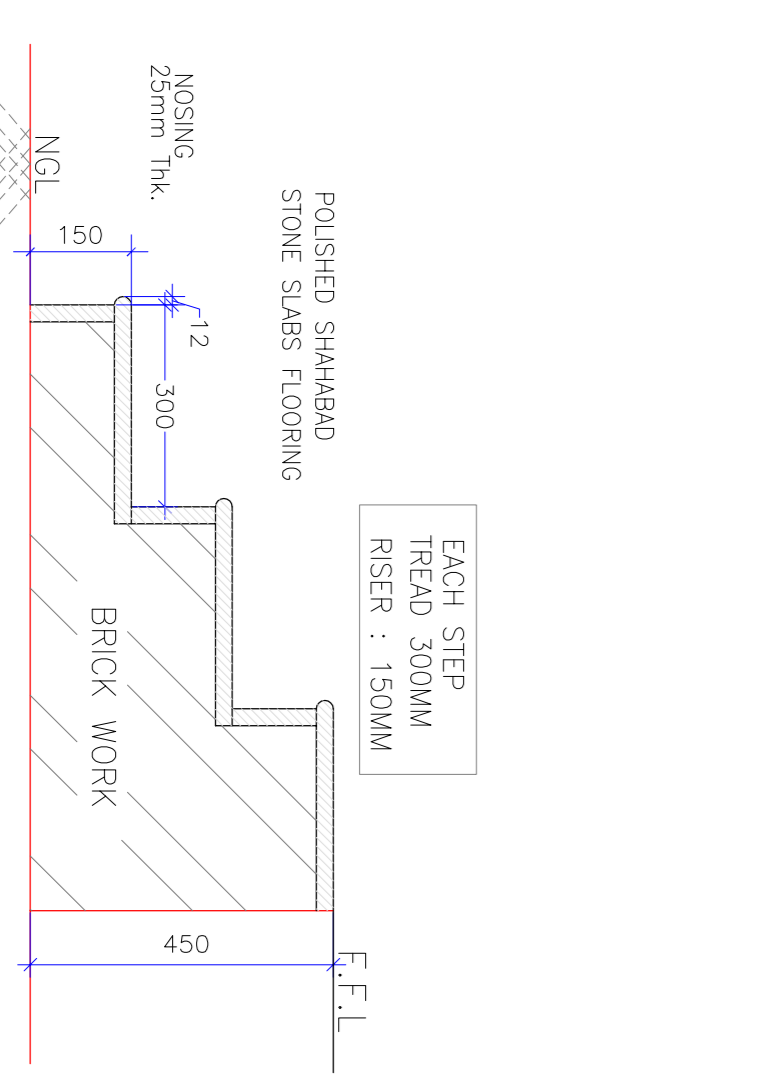

**ENTRANCE STEPS DETAIL**

STATUS :

ARCHITECTURAL WORKING DRAWING

PROJECT :

**RAJIV GANDHI INSTITUTE OF MEDICAL SCIENCES (RIMS) AT ADILABAD, A.P.**

TITLE :

**NON TEACHING STAFF QUARTERS BLOCK -1 (G +4 FLOORS) GROUND & TYPICAL FLOOR PLANS**

CLIENT :

**TELANGANA STATE MEDICAL SERVICES INFRASTRUCTURE DEVELOPMENT CORPORATION**  
(AN ENTERPRISE OF GOVERNMENT OF TELANGANA)  
DW & HS CAMPUS  
SULTAN BAZAR, KOTI, HYDERABAD.  
TELANGANA - 500095.

CONSULTANTS :

**S.S. CONSULTANTS**  
PROJECT CONSULTANTS  
#17&9, JAGBAR BUILDINGS,  
BEQUA PET, HYDERABAD-16  
Ph: 66310240, 66310954,  
FAX NO: 040-66312949,  
email: secanss99@gmail.com

DATE : 07/06/2014

SCALE : 1:100

DEALT BY : D.V.NAGA LAKSHMI

ARCHITECT : N.V.SRINIVASA RAO

CHECKED BY : S.S.RAO

NO.-SS/TS/MS/DR/MS-AD/BN.T.S. QTRS/B-1/FLOOR PLANS/03-04

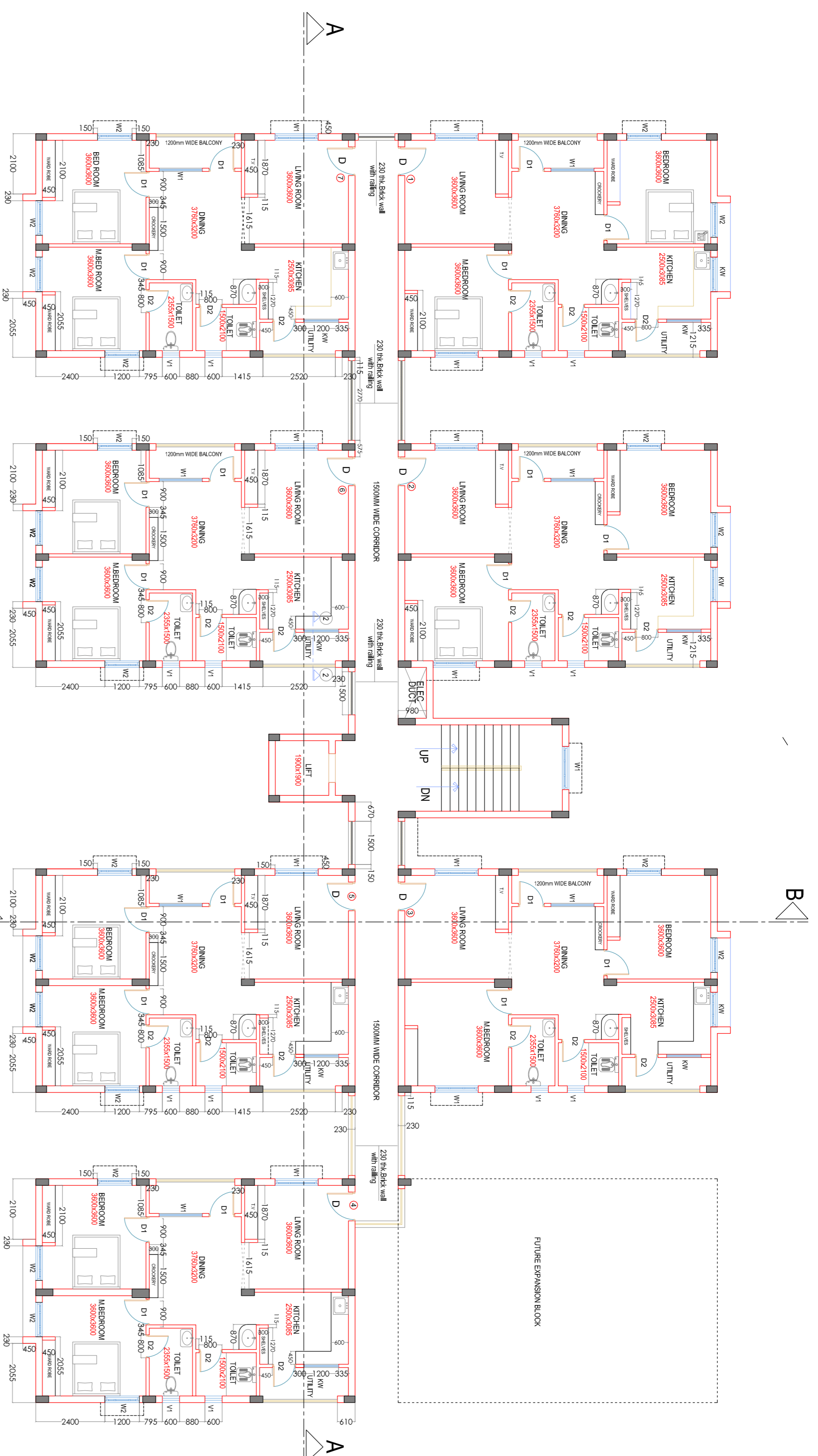

**TYPICAL FLOOR PLAN**  
(1st, 2nd, 3rd, 4th & 5th FLOORS)

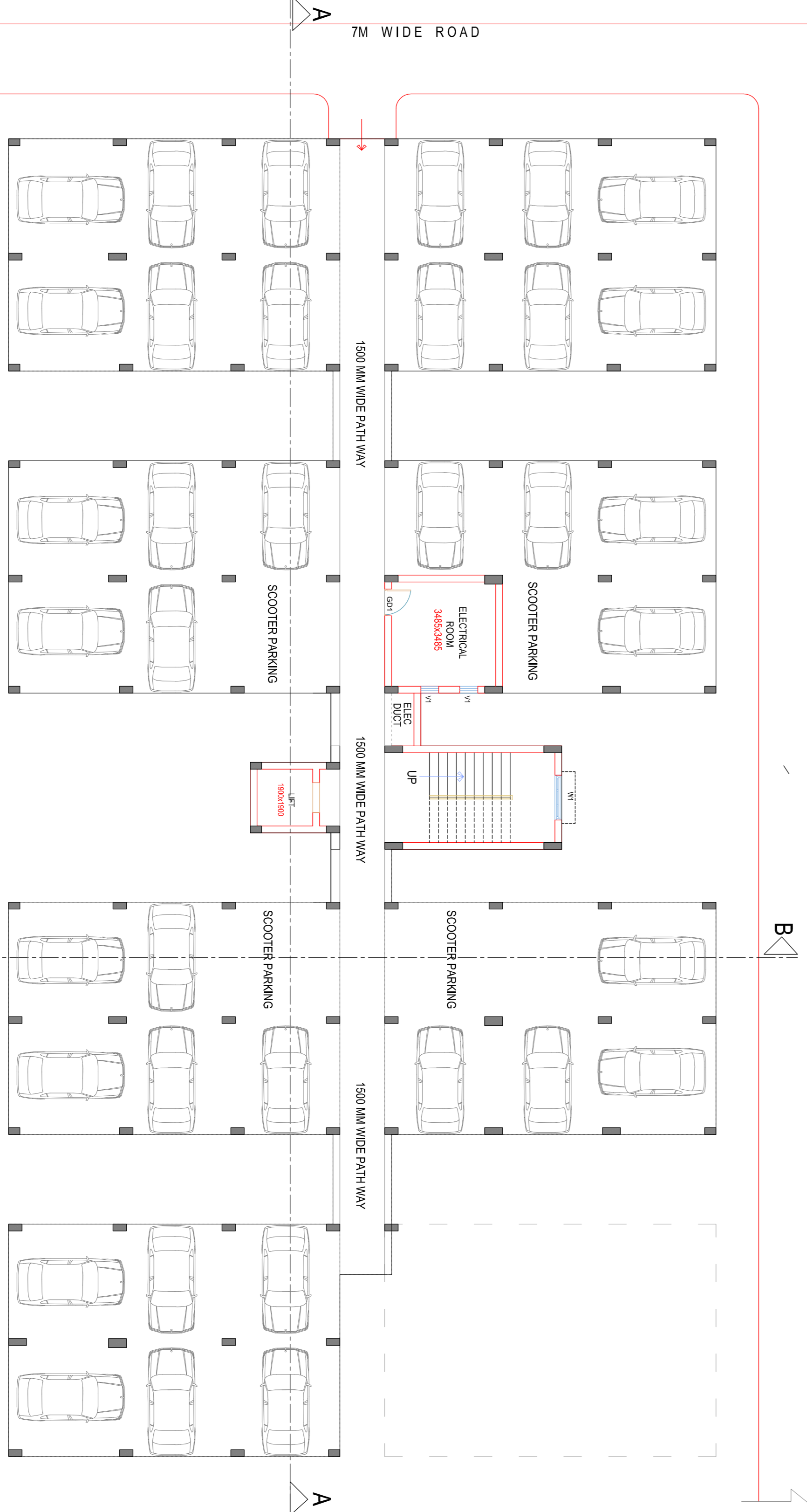

**STILT FLOOR PLAN**

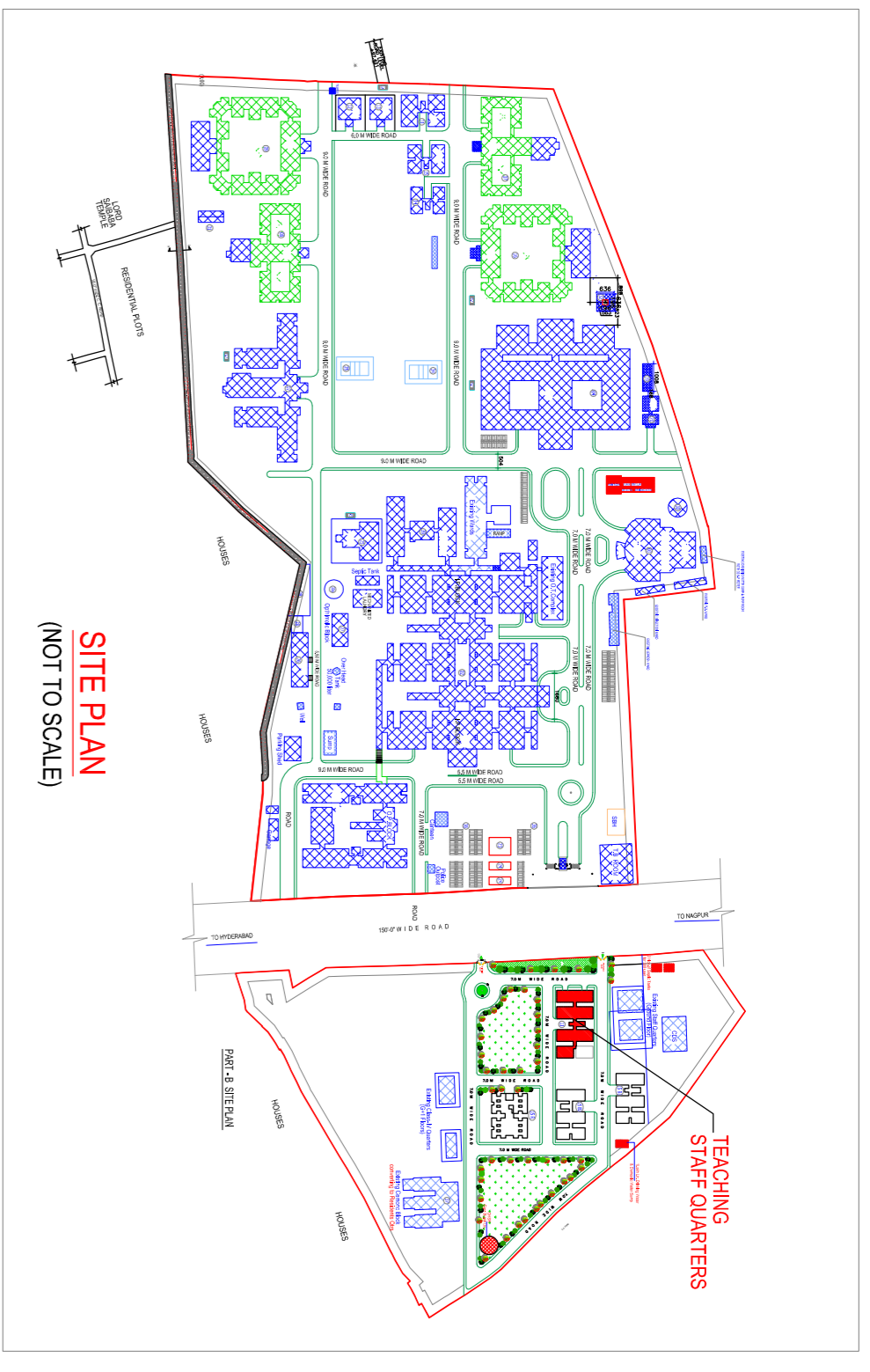

**SITE PLAN**  
(NOT TO SCALE)



**KEY PLAN (PART)**  
(NOT TO SCALE)

**SCHEDULE OF JOINERY:**

TYPE	NAME	SIZE	1ST FLOOR	2ND FLOOR	3RD FLOOR	4TH FLOOR	5TH FLOOR	TERRACE FLOOR	TOTAL
WOODEN MAIN DOOR	D	1000x2100	07	07	07	07	07	-	35
WOODEN DOORS	D1	900x2100	21	21	21	21	21	02	107
WOODEN DOORS	D2	800x2100	21	21	21	21	21	-	105
PRE PAINTED STEEL WINDOWS	W1	1500x1200	18	18	18	18	18	01	91
PRE PAINTED STEEL WINDOWS	W2	1200x1200	22	22	22	22	22	-	110
PRE PAINTED STEEL WINDOWS	KW	1200x 900	07	07	07	07	07	-	35
PRE PAINTED STEEL VENTILATOR	V1	600x 500	14	14	14	14	14	-	70

COPY RIGHT OF THE DRAWING BELONGS TO M/S S.S CONSULTANTS AND SHOULD NOT BE USED FOR ANY PURPOSE OTHER THAN SPECIFIED WITHOUT PRIOR PERMISSION.

NORTH:

**APPROVED**  
AD- Dt: 17/09-2014  
CHIEF ENGINEER (APMSIDC)  
HYDERABAD

FLOORS	Floor Area In Sq.Mts	No of Units per Floor	Printh area of each Unit in Sq.Mts
1st	694.57	7	
2nd	694.57	7	
3rd	694.57	7	
4th	694.57	7	99.22 Sq.M
5th	694.57	7	1068.00 Sft
TOTAL	3472.85	35	

STILT 694.57

EACH UNIT AREA : 86.22 Sq.m (EXCL.COMM. AREA) OR 928.06Sq.Ft

EACH UNIT AREA : 99.22 Sq.m (INCL.COMM. AREA) 1068.00Sq.Ft

STATUS: ARCHITECTURAL WORKING DRAWING

PROJECT: RAJIV GANDHI INSTITUTE OF MEDICAL SCIENCES (RIMS) AT ADILABAD, A.P.

TITLE: TEACHING STAFF QUARTERS STILT + 5 FLOORS STILT & TYPICAL FLOOR PLANS

CLIENT: TELANGANA STATE MEDICAL SERVICES INFRASTRUCTURE DEVELOPMENT CORPORATION (AN ENTERPRISE OF GOVERNMENT OF TELANGANA) DW & HS CAMPUS SULTAN BAZAR, KOTI, HYDERABAD. TELANGANA - 500095.

CONSULTANTS: **S.S CONSULTANTS**  
PROJECT CONSULTANTS: #17&9, JABBAR BUILDINGS, BEGUNPET, HYDERABAD-16. Ph: 66310240, 66310954. FAX NO: 040-66312949. email: sscs2599@gmail.com

DATE: 06/02/14 SHEET NO: 2a

SCALE: 1:25

DEALT BY: GEETANJALI

ARCHITECT: N.V.SRINIVASA RAO

CHECKED BY: S.S.RAO

DRG. NO:SS7SANSIDCRIMS-ADBT1.3.OTRS/FLOOR PLANS/AD-2a