

PROJECT : DEVELOPMENT OF INFRASTRUCTURE FOR TEACHING HOSPITAL OF 500 BEDDED AND MEDICAL COLLEGE FOR 100 ADMISSIONS AT NIZAMABAD, A.P.

TITLE : PROPOSED MEDICAL COLLEGE BUILDING (FIRST FLOOR PLAN)
 CLIENT : INFRASTRUCTURE DEVELOPMENT CORPORATION (An Enterprise of Government of Telangana) DM & HS CAMPUS SULTAN BAZAR, KOTI, HYDERABAD.



DATE : 30/04/2013
 SHEET NO. : 56
 DPG NO. : SS/TSM/DC/NZ/MEDICAL COLLEGE/FIRST FLOOR/AD-56

CHECKED BY : S.S.RAO
 ARCHITECT : N.V.SRINIVASA RAO
 DEALT BY : DVNL
 SCALE : 1:200

CONSULTANTS : S.S. CONSULTANTS
 #17&9, JABBAR BUILDINGS, BEGUNPET, HYDERABAD-16
 PH: 66310240, 66310954
 FAX NO: 040-66312949
 email: sscons3699@gmail.com

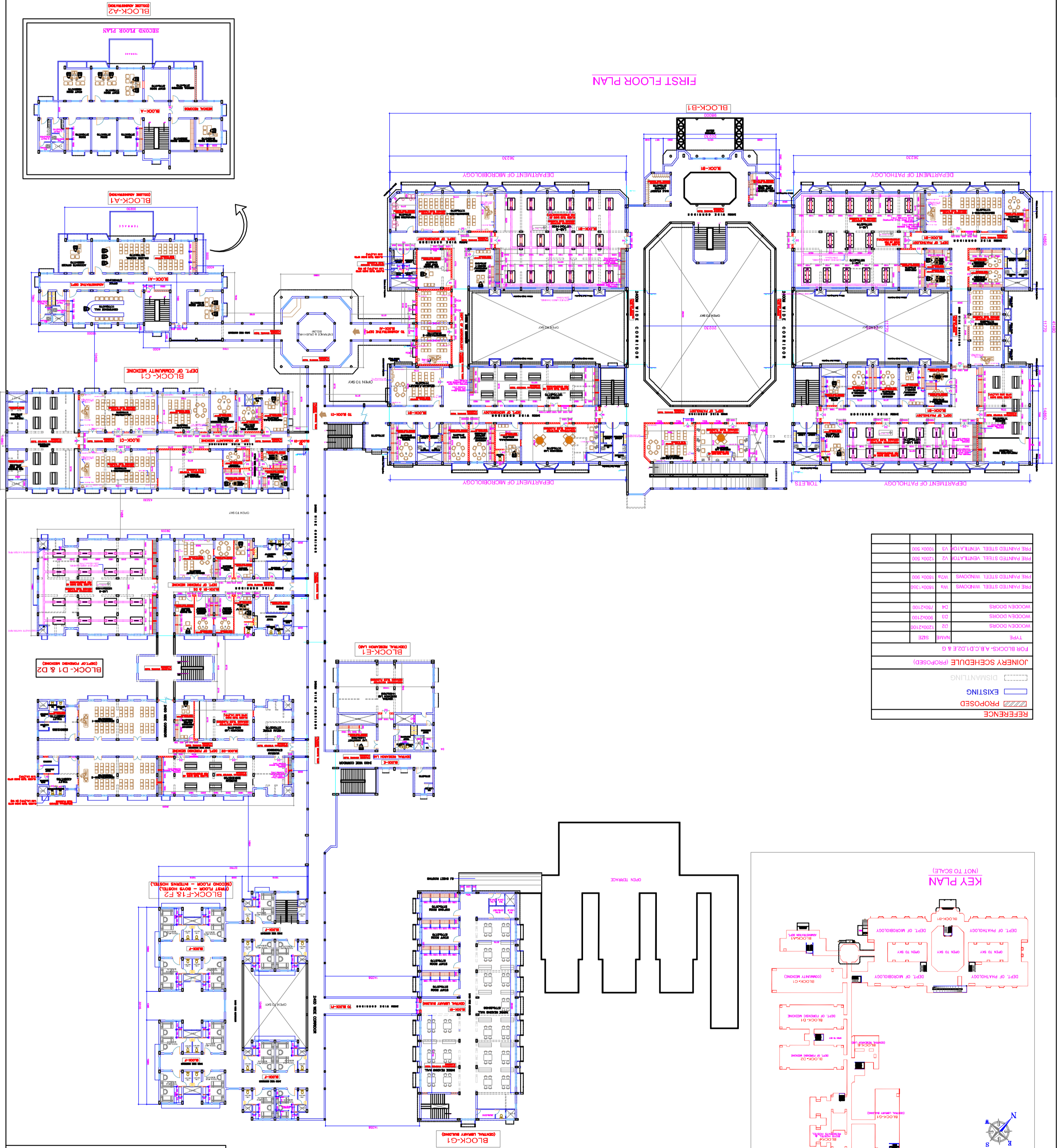

REFERENCE

TYPE	NAME	SIZE
WOODEN DOORS	D2	1200x100
WOODEN DOORS	D3	900x100
WOODEN DOORS	D4	750x100
PRE PAINTED STEEL WINDOWS	W1	1800x150
PRE PAINTED STEEL WINDOWS	W2	1800x300
PRE PAINTED STEEL VENTILATOR	V2	1200x 500
PRE PAINTED STEEL VENTILATOR	V3	1000x 500

FOR BLOCKS A,B,C,D1,D2,E & G

JOINERY SCHEDULE (PROPOSED)

EXISTING
 DISMANTLING

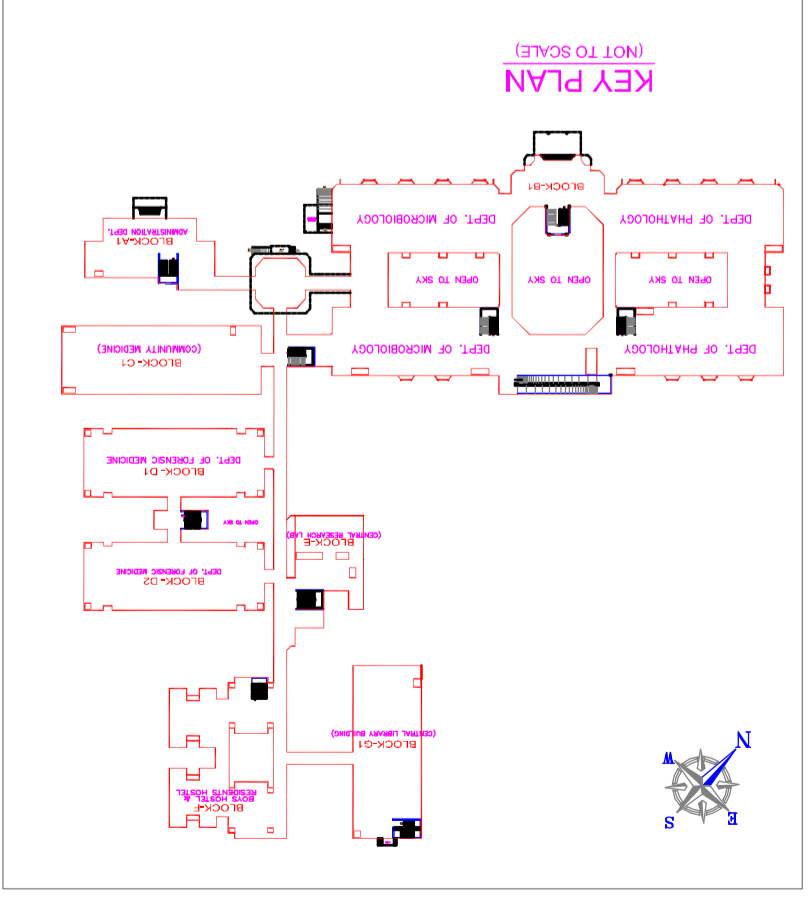

COPY RIGHT OF THIS DRAWING BELONGS TO M/S S.S CONSULTANTS AND SHOULD NOT BE USED FOR ANY PURPOSE OTHER THAN SPECIFIED WITHOUT PRIOR PERMISSION.

PROJECT : DEVELOPMENT OF INFRASTRUCTURE FOR TEACHING HOSPITAL OF 500 BEDDED AND MEDICAL COLLEGE FOR 100 ADMISSIONS AT NIZAMABAD, A.P.

TITLE : PROPOSED MEDICAL COLLEGE BUILDING (Ground Floor Plan)

CLIENT : TELANGANA STATE MEDICAL SERVICES (An Enterprise of Government of Telangana) DM & HS CAMPUS SULTAN BAZAR, KOTI, HYDERABAD.

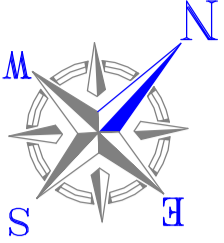

DATE : 30/04/2013

SCALE : 1:200

DEALT BY : DVNL

ARCHITECT : N.V. SRINIVASA RAO

CHECKED BY : S.S. RAO

SHEET NO.: 55

DRG. NO.: SS / TSMISDC / NZB / MEDICAL COLLEGE / GROUND FLOOR/AD-55

PROJECT CONSULTANTS : S.S. CONSULTANTS

#179, JABBAR BUILDINGS, BEGUMPET, HYDERABAD-16

PH: 66310240, 66310954, FAX NO: 040-66312949.

email: sscns3699@gmail.com

MEDICAL COLLEGE AREAS	
GROUND FLOOR PLINTH AREA :	9983.35 SQ.M.
FIRST FLOOR PLINTH AREA :	9281.70 SQ.M.
SECOND FLOOR PLINTH AREA (BLOCK A & F) :	1076.25 SQ.M.
TOTAL	20341.30 SQ.M.

GROUND FLOOR PLAN

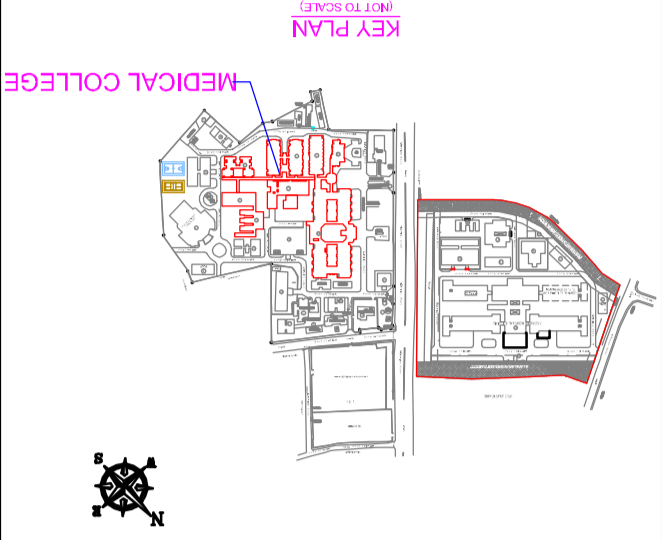
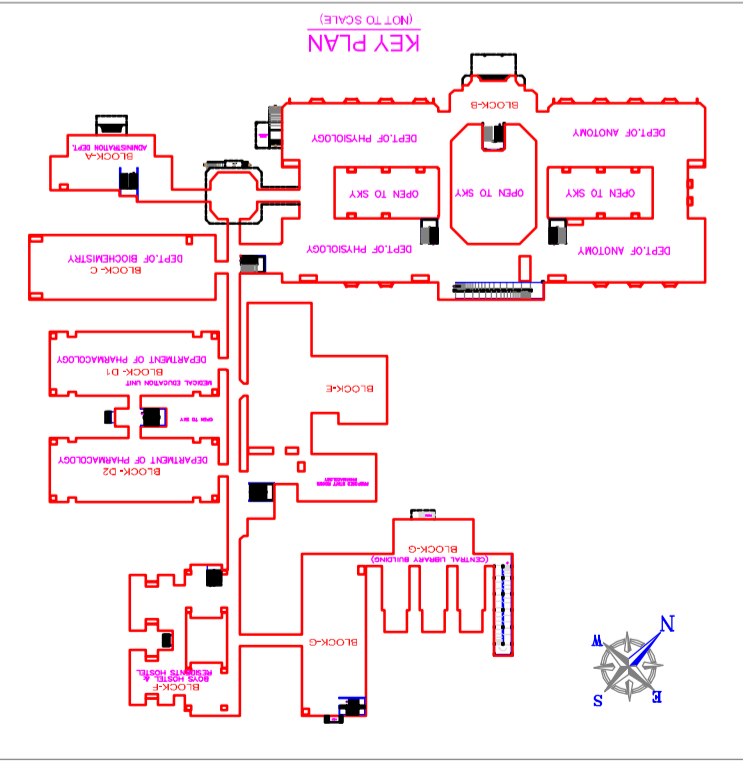
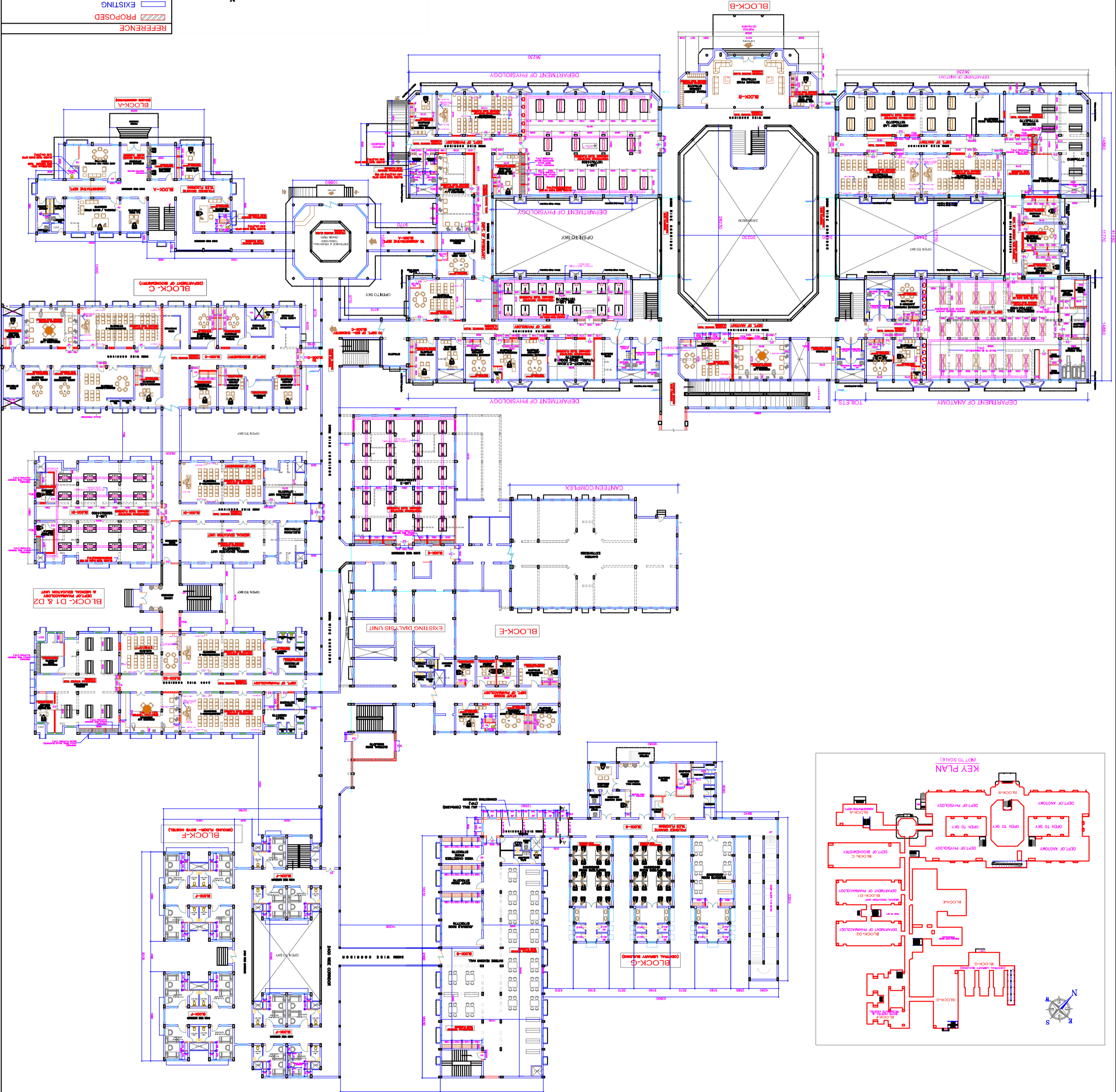

REFERENCE

PROPOSED (Blue outline)

EXISTING (Red outline)

DISMANTLING (Dashed line)

JOINERY SCHEDULE

NAME	SIZE	TYPE
WOODEN DOORS	1500x800	D1
WOODEN DOORS	2000x800	D2
WOODEN DOORS	2500x800	D3
WOODEN DOORS	3000x800	D4
WOODEN DOORS	3500x800	D5
WOODEN DOORS	4000x800	D6
WOODEN DOORS	4500x800	D7
WOODEN DOORS	5000x800	D8
WOODEN DOORS	5500x800	D9
WOODEN DOORS	6000x800	D10
WOODEN DOORS	6500x800	D11
WOODEN DOORS	7000x800	D12
WOODEN DOORS	7500x800	D13
WOODEN DOORS	8000x800	D14
WOODEN DOORS	8500x800	D15
WOODEN DOORS	9000x800	D16
WOODEN DOORS	9500x800	D17
WOODEN DOORS	10000x800	D18
WOODEN DOORS	10500x800	D19
WOODEN DOORS	11000x800	D20
WOODEN DOORS	11500x800	D21
WOODEN DOORS	12000x800	D22
WOODEN DOORS	12500x800	D23
WOODEN DOORS	13000x800	D24
WOODEN DOORS	13500x800	D25
WOODEN DOORS	14000x800	D26
WOODEN DOORS	14500x800	D27
WOODEN DOORS	15000x800	D28
WOODEN DOORS	15500x800	D29
WOODEN DOORS	16000x800	D30
WOODEN DOORS	16500x800	D31
WOODEN DOORS	17000x800	D32
WOODEN DOORS	17500x800	D33
WOODEN DOORS	18000x800	D34
WOODEN DOORS	18500x800	D35
WOODEN DOORS	19000x800	D36
WOODEN DOORS	19500x800	D37
WOODEN DOORS	20000x800	D38
WOODEN DOORS	20500x800	D39
WOODEN DOORS	21000x800	D40
WOODEN DOORS	21500x800	D41
WOODEN DOORS	22000x800	D42
WOODEN DOORS	22500x800	D43
WOODEN DOORS	23000x800	D44
WOODEN DOORS	23500x800	D45
WOODEN DOORS	24000x800	D46
WOODEN DOORS	24500x800	D47
WOODEN DOORS	25000x800	D48
WOODEN DOORS	25500x800	D49
WOODEN DOORS	26000x800	D50
WOODEN DOORS	26500x800	D51
WOODEN DOORS	27000x800	D52
WOODEN DOORS	27500x800	D53
WOODEN DOORS	28000x800	D54
WOODEN DOORS	28500x800	D55
WOODEN DOORS	29000x800	D56
WOODEN DOORS	29500x800	D57
WOODEN DOORS	30000x800	D58
WOODEN DOORS	30500x800	D59
WOODEN DOORS	31000x800	D60
WOODEN DOORS	31500x800	D61
WOODEN DOORS	32000x800	D62
WOODEN DOORS	32500x800	D63
WOODEN DOORS	33000x800	D64
WOODEN DOORS	33500x800	D65
WOODEN DOORS	34000x800	D66
WOODEN DOORS	34500x800	D67
WOODEN DOORS	35000x800	D68
WOODEN DOORS	35500x800	D69
WOODEN DOORS	36000x800	D70
WOODEN DOORS	36500x800	D71
WOODEN DOORS	37000x800	D72
WOODEN DOORS	37500x800	D73
WOODEN DOORS	38000x800	D74
WOODEN DOORS	38500x800	D75
WOODEN DOORS	39000x800	D76
WOODEN DOORS	39500x800	D77
WOODEN DOORS	40000x800	D78
WOODEN DOORS	40500x800	D79
WOODEN DOORS	41000x800	D80
WOODEN DOORS	41500x800	D81
WOODEN DOORS	42000x800	D82
WOODEN DOORS	42500x800	D83
WOODEN DOORS	43000x800	D84
WOODEN DOORS	43500x800	D85
WOODEN DOORS	44000x800	D86
WOODEN DOORS	44500x800	D87
WOODEN DOORS	45000x800	D88
WOODEN DOORS	45500x800	D89
WOODEN DOORS	46000x800	D90
WOODEN DOORS	46500x800	D91
WOODEN DOORS	47000x800	D92
WOODEN DOORS	47500x800	D93
WOODEN DOORS	48000x800	D94
WOODEN DOORS	48500x800	D95
WOODEN DOORS	49000x800	D96
WOODEN DOORS	49500x800	D97
WOODEN DOORS	50000x800	D98
WOODEN DOORS	50500x800	D99
WOODEN DOORS	51000x800	D100

COMP RIGHT OF THIS DRAWING BELONGS TO S.S. CONSULTANTS. WITHOUT PERMISSION, THIS DRAWING SHOULD NOT BE USED FOR ANY PURPOSE OTHER THAN SPECIFIED.