

COPY RIGHT OF THIS DRAWING BELONGS TO M/S S.S CONSULTANTS AND SHOULD NOT BE USED FOR ANY PURPOSE OTHER THAN SPECIFIED WITHOUT PRIOR PERMISSION.



JOINERY SCHEDULE

TYPE	NAME	SIZE
WOODEN DOORS	D	1800x2800
WOODEN DOORS	D2	1200x2100
WOODEN DOORS	D3b	900x2100
WOODEN DOORS	D4	800x2100
PRE PAINTED STEEL WINDOWS	W	1800x1500
PRE PAINTED STEEL WINDOWS	W2	1200x1300
PRE PAINTED STEEL WINDOWS	W4	750x1300
PRE PAINTED STEEL VENTILATOR	V2	1200x500
PRE PAINTED STEEL VENTILATOR	V4	900x500

AREAS :

EXISTING FLOORS

Floor	Built Up Area	Net of Occupancy
GROUND FLOOR	746.94 Sq.m	18
FIRST FLOOR	746.94 Sq.m	42
SECOND FLOOR	746.94 Sq.m	42

PROPOSED FLOORS

THIRD FLOOR	746.94 Sq.m	42
FOURTH FLOOR	746.94 Sq.m	42
FIFTH FLOOR	746.94 Sq.m	42
TOTAL AREA	4481.64 Sq.m	228
PORTICO AREA	32.20 sq.m	

STATUS

ARCHITECTURAL WORKING DRAWING

PROJECT :

PROP. CONSTRUCTION OF 3, 4, & 5TH FLOORS OVER EXISTING GIRLS HOSTEL BUILDING IN GOVERNMENT MEDICAL COLLEGE NIZAMABAD NIZAMABAD DIST.

TITLE :

GIRLS' HOSTEL
EXISTING FIRST & SECOND FLOORS

CLIENT :

TELANGANA STATE MEDICAL SERVICES
INFRASTRUCTURE DEVELOPMENT CORPORATION
(An Enterprise of Government of Telangana)
DN & HS CAMPUS
SULTAN BAZAR, KOTI, HYDERABAD.

CONSULTANTS :

S.S CONSULTANTS
PROJECT CONSULTANTS
REGD. OFFICE: HYDERABAD-16
PH: 68310240, 68310854,
FAX NO: 040-68312949.
email: ssecor170c@rediffmail.com

DATE :	18-09-2015	SHEET NO.:	
SCALE :	1:100	DEALT BY :	S.Parameshwari
ARCHITECT :	M.V.SRINIVASA RAO	CHECKED BY :	S.S.RAO

01

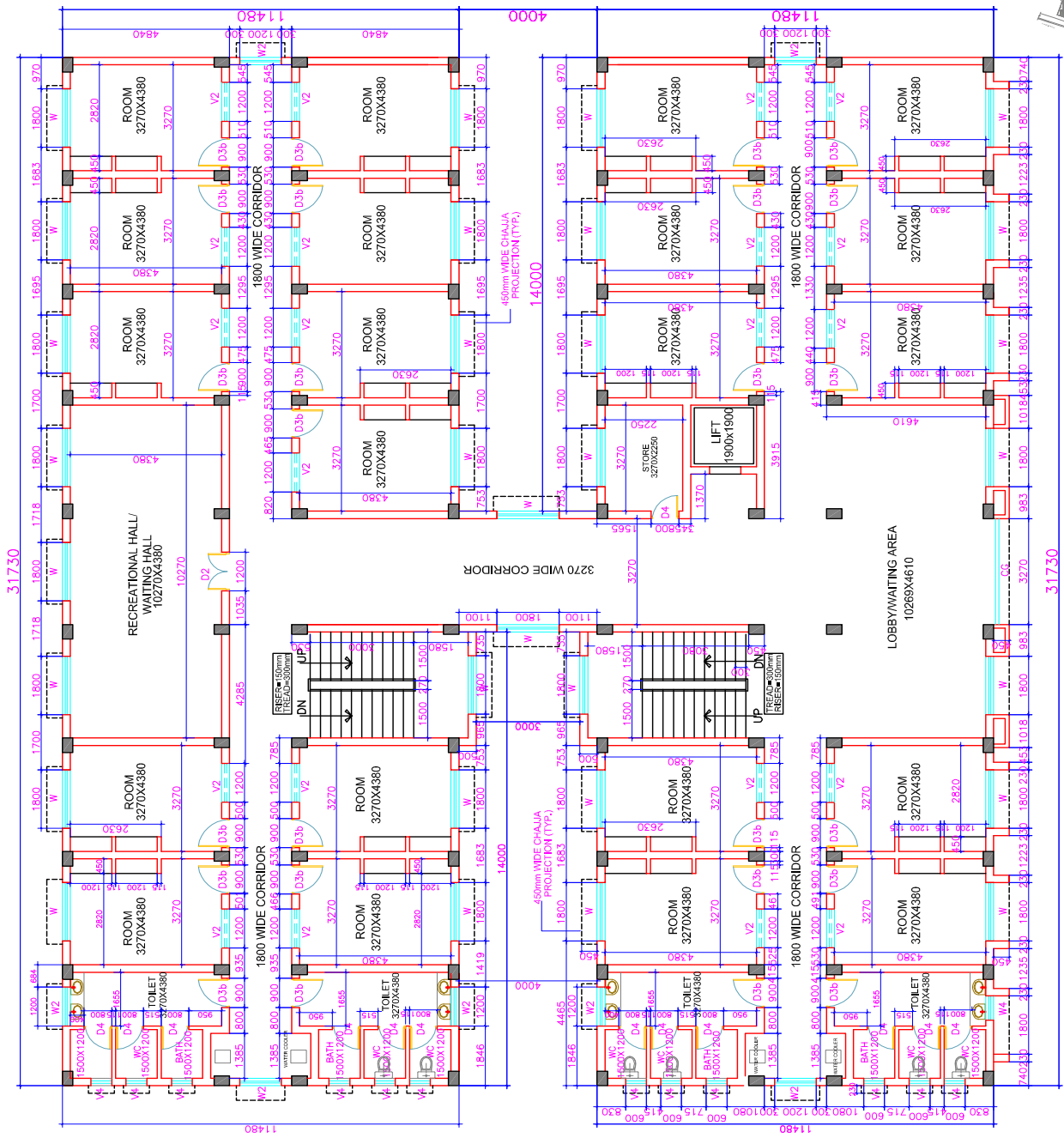
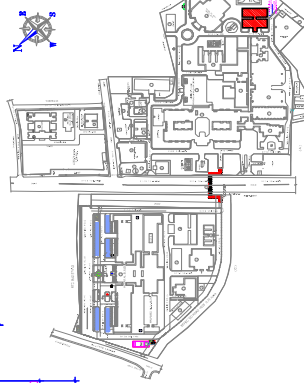

EXISTING FIRST & SECOND FLOORS

COPY RIGHT OF THIS DRAWING BELONGS TO M/S S.S CONSULTANTS AND SHOULD NOT BE USED FOR ANY PURPOSE OTHER THAN SPECIFIED WITHOUT PRIOR PERMISSION.



JOINERY SCHEDULE

TYPE	NAME	SIZE
WOODEN DOORS	D	1800x2600
WOODEN DOORS	D2	1200x2100
WOODEN DOORS	D3b	800x2100
WOODEN DOORS	D4	800x2100
PRE PAINTED STEEL WINDOWS	W	1800x1300
PRE PAINTED STEEL WINDOWS	KW	1800x900
PRE PAINTED STEEL WINDOWS	W2	1200x1300
PRE PAINTED STEEL WINDOWS	W4	750x1300
PRE PAINTED STEEL VENTILATOR	V2	1200x500
PRE PAINTED STEEL VENTILATOR	V4	800x500

STATUS

ARCHITECTURAL WORKING DRAWING

PROJECT :

CONSTRUCTION OF NEW MEDICAL COLLEGE WITH ULTRA MODERN FACILITIES AT NIZAMABAD IN NIZAMABAD DIST. AP.

TITLE :

GIRLS' HOSTEL
EXISTING GROUND FLOOR PLAN

CLIENT :

TELANGANA STATE MEDICAL SERVICES
INFRASTRUCTURE DEVELOPMENT CORPORATION
(An Enterprise of Government of Telangana)
DM & HS CAMPUS
SULTAN BAZAR, KOTI, HYDERABAD.

CONSULTANTS :

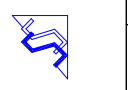

S.S. CONSULTANTS
PROJECT CONSULTANTS
#17A5, JABBAR BUILDINGS,
BEGUNPET, HYDERABAD-16
PH: 66310240, 66310954.
FAX: NO. 040-66312949.
email: ssecos309@gmail.com

DATE : 18-09-2015

SCALE : 1:100

DEALT BY : D/VNL

ARCHITECT : NV SRINIVASA RAO

CHECKED BY : S.S.RAO

SHEET NO.:

1a

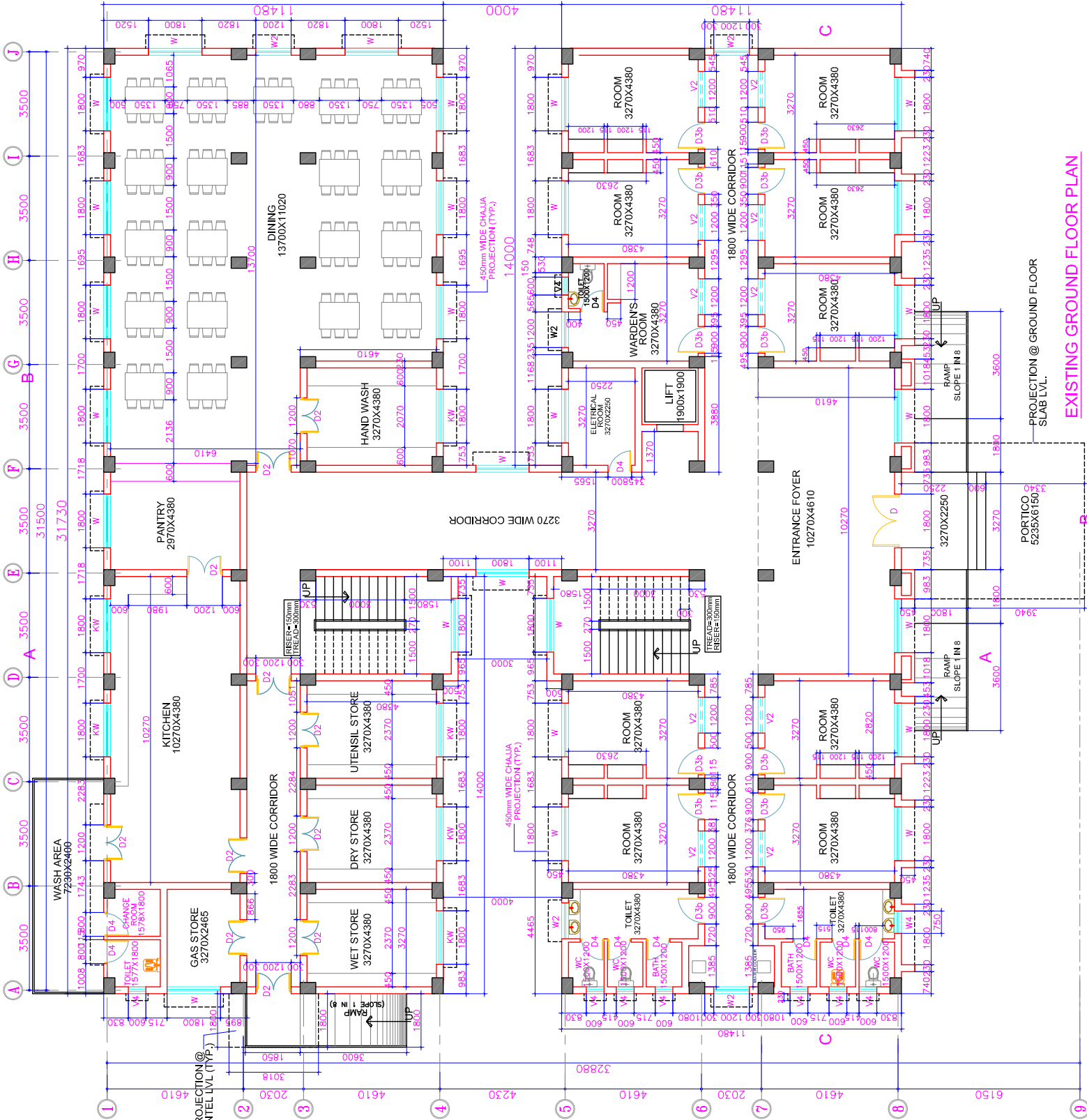

PROJECTION @ GROUND FLOOR
SLAB LVL.

EXISTING GROUND FLOOR PLAN

DRG.NO.: S57/S58/BC/NZB/GIRLS HOSTEL/EX.G. FLOOR PLAN/AD-

COPY RIGHT OF THIS DRAWING BELONGS TO M/S.S.S CONSULTANTS AND SHOULD NOT BE USED FOR ANY PURPOSE OTHER THAN SPECIFIED WITHOUT PRIOR PERMISSION.

North :



JOINERY SCHEHEDULE

TYPE	NAME	SIZE
WOODEN DOORS	D	1800x2600
WOODEN DOORS	D2	1200x2100
WOODEN DOORS	D3b	900x2100
WOODEN DOORS	D4	800x2100
PRE PAINTED STEEL WINDOWS	W	1800x1300
PRE PAINTED STEEL WINDOWS	W2	1200x1300
PRE PAINTED STEEL WINDOWS	W4	750x1300
PRE PAINTED STEEL VENTILATOR	V2	1200x500
PRE PAINTED STEEL VENTILATOR	V4	900x500

AREAS :

EXISTING FLOORS

Build Up Area	No of Occupancy
GROUND FLOOR	746.94 Sqm
FIRST FLOOR	746.94 Sqm
SECOND FLOOR	746.94 Sqm

PROPOSED FLOORS

THIRD FLOOR	746.94 Sqm
FOURTH FLOOR	746.94 Sqm
FIFTH FLOOR	746.94 Sqm
TOTAL AREA	4481.64 Sqm
PORTICO AREA	32.20 sqm
	228

STATUS

ARCHITECTURAL WORKING DRAWING

PROJECT :

PROP. CONSTRUCTION OF 3, 4, & 5TH FLOORS OVER EXISTING GIRLS HOSTEL BUILDING IN GOVERNMENT MEDICAL COLLEGE NIZAMABAD NIZAMABAD DIST.

TITLE :

GIRLS' HOSTEL
PROPOSED THIRD, FOURTH & FIFTH FLOORS

CLIENT :

TELANGANA STATE MEDICAL SERVICES INFRASTRUCTURE DEVELOPMENT CORPORATION (An Enterprise of Government of Telangana)
DM & HS CAMPUS
SULTAN BAZAR, KOTI, HYDERABAD.

CONSULTANTS :

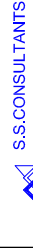

S.S.S CONSULTANTS
PROJECT CONSULTANTS
#1749, ABBAB BUILDINGS,
BECOMPET, HYDERABAD-16
Ph: 66310240, 66310244,
FAX No: 042-66312446,
email: sacon1749@rediffmail.com

DATE:	16/09/2015	SHEET NO.:	
SCALE:	1:100		
DEALT BY:	S Parameshwari		
ARCHITECT:	M/GRININIVASA RAO		
CHECKED BY:	S.S.RAO		

02

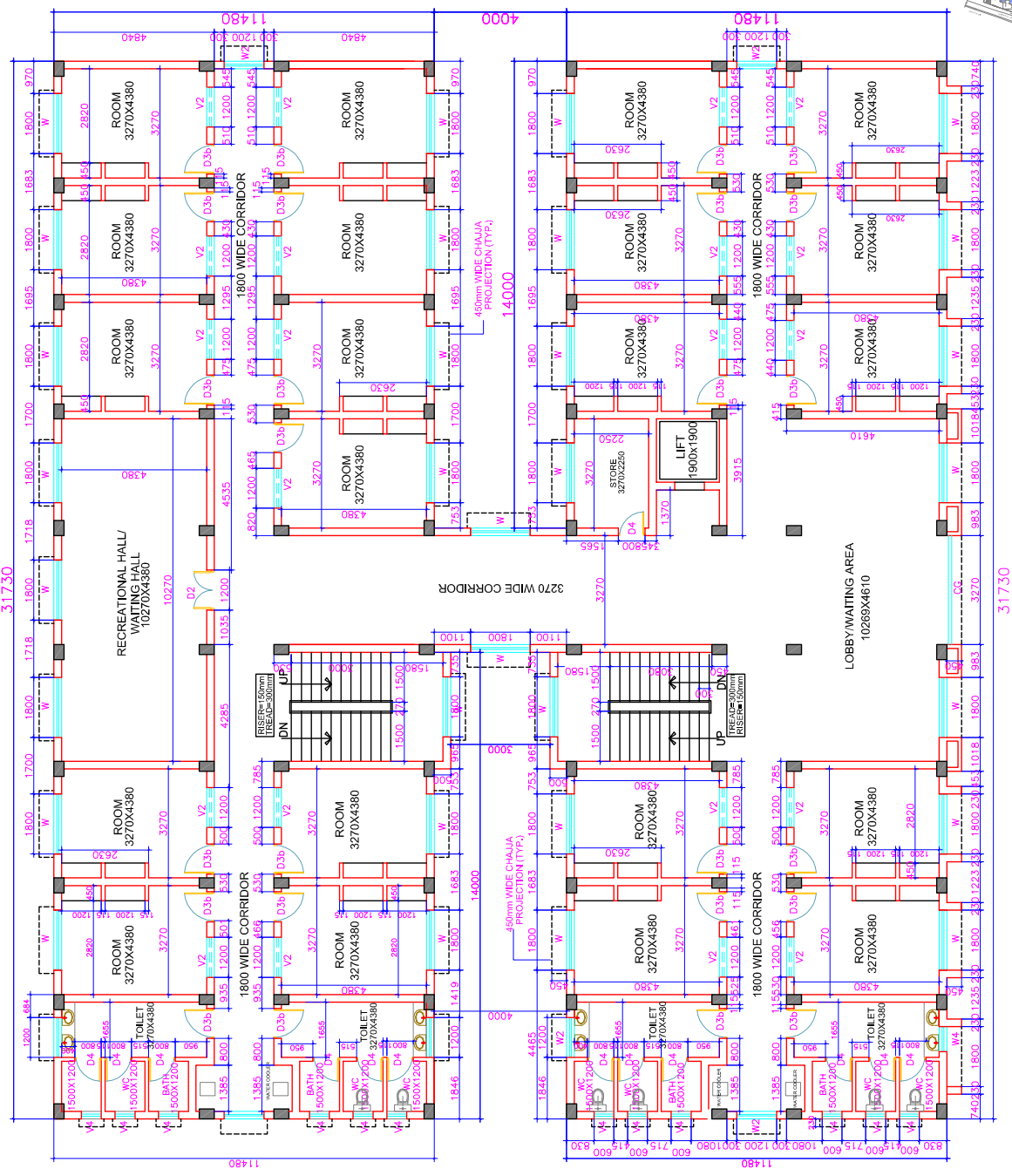
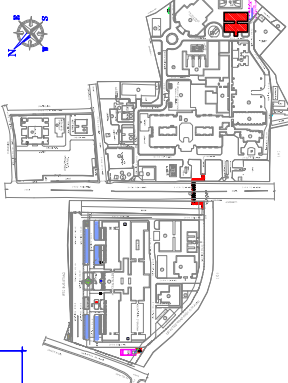

TYPICAL FLOOR PLAN
(3rd, 4th & 5th FLOORS)