

**Legend :-**

Boundary	
Roads	
Buildings	
Septic Tanks	
TBM & FFL	
Trees	
Manholes	
Ele. Pole	
Flag. Pole	
Bore	

**AREA STATEMENT :-**  
 Total Site Area :- 774.95 Sqm  
 (or)  
 7.65 Guntas

<b>PROJECT TITLE</b> SURVEY PLAN OF UEC PANAGAL, SITUATED AT NALGONDA, NALGONDA DIST.	
<b>SCALE</b> AS PER CONSTRUCTION 2-445/2/23, 1 FLOOR, Near Bank of Baroda, OPP. Paddy Women's College, NALGONDA, NALGONDA DIST.	<b>Signature</b>
<b>TEL. NO. :</b> 2756649 <b>FAC. NO. :</b> 2756689 <b>E-MAIL :</b> mapthy01@gmail.com	<b>Executive Engineer</b> TS MSUDC, Nalgonda
<b>DRG. TITLE</b> UHC PANAGALLU BUILDING	
<b>DRAWN BY :</b> MAJEDISH	<b>DATE :</b> 02-08-2016
<b>DRG. NO.</b> TSMUDC / UHC / NALGONDA / AR-82	

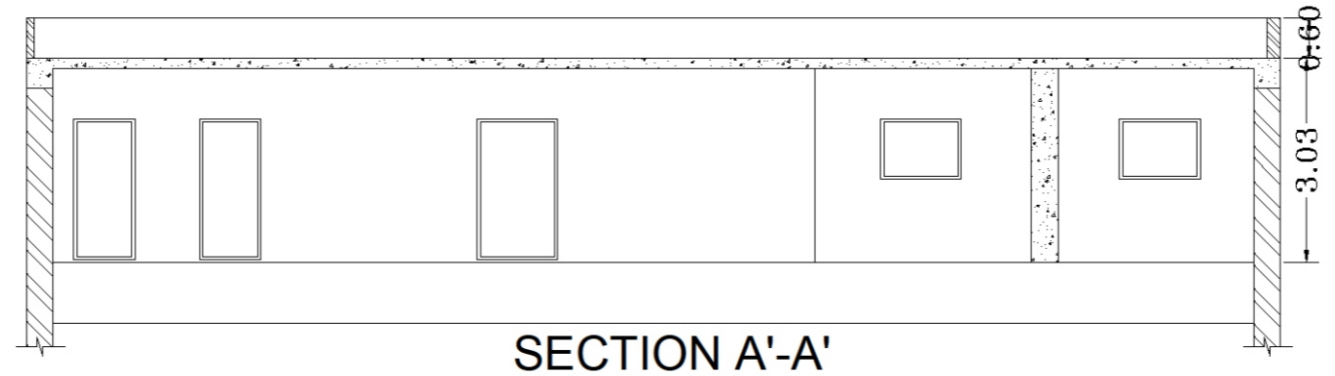

**SECTION A-A'**

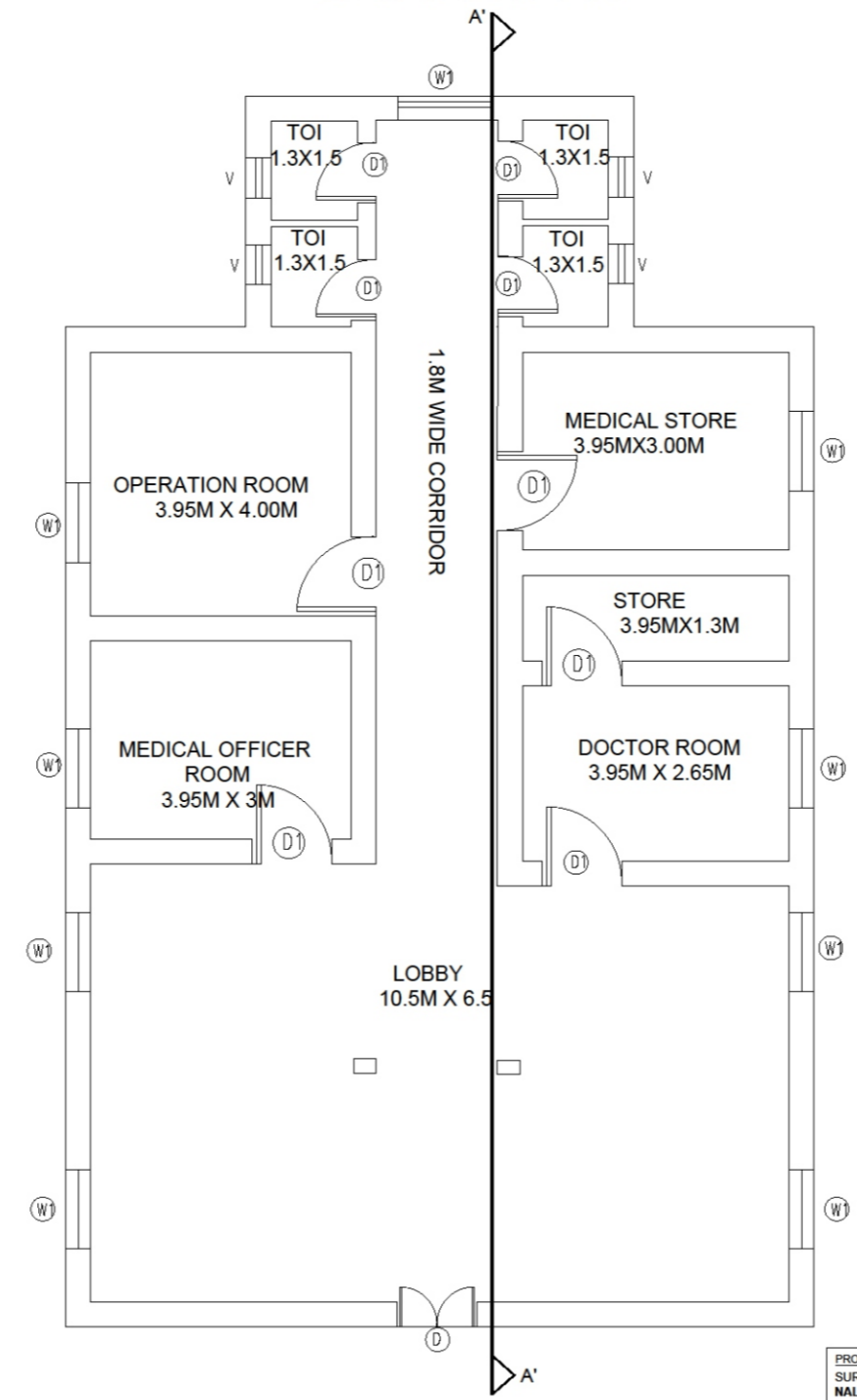

**AREA STATEMENT :-**  
UHC PANAGALLU AREA :- 192.68 Sqm

**JOINERY DETAILS:-**

Doors :-	Windows :-
MD :- 1.70 x 2.1	W :- 1.45 x 1.65
D :- 1.20 x 2.1	W1 :- 1.80 x 1.65
D1 :- 0.91 x 2.1	W2 :- 1.20 x 1.65
D2 :- 0.75 x 2.1	V :- 0.60 x 0.45

<b>PROJECT TITLE</b> SURVEY PLAN OF UHC PANAGAL, SITUATED AT NALGONDA, NALGONDA DIST.	
DEALT BY MAPÉ CORNOISSEURS 3-4-485/1/D1, 1 FLOOR, Near Bank Of Baroda, OPP. Reddy Women's College, BARKATPURA, HYDERABAD-27. TEL. NO. : 27366409 FAX. NO. : 27366691 E-MAIL : mapelyd1@gmail.com	EXECUTIVE ENGINEER
<b>DRG. TITLE</b> UHC PANAGALLU BUILDING	
DRAWN BY : JAGDISH	DATE : 02-05-2016
<b>DRG. NO.</b> TMSIDC / UHC HOSPITAL / NALGONDA	