

SECTION- AA

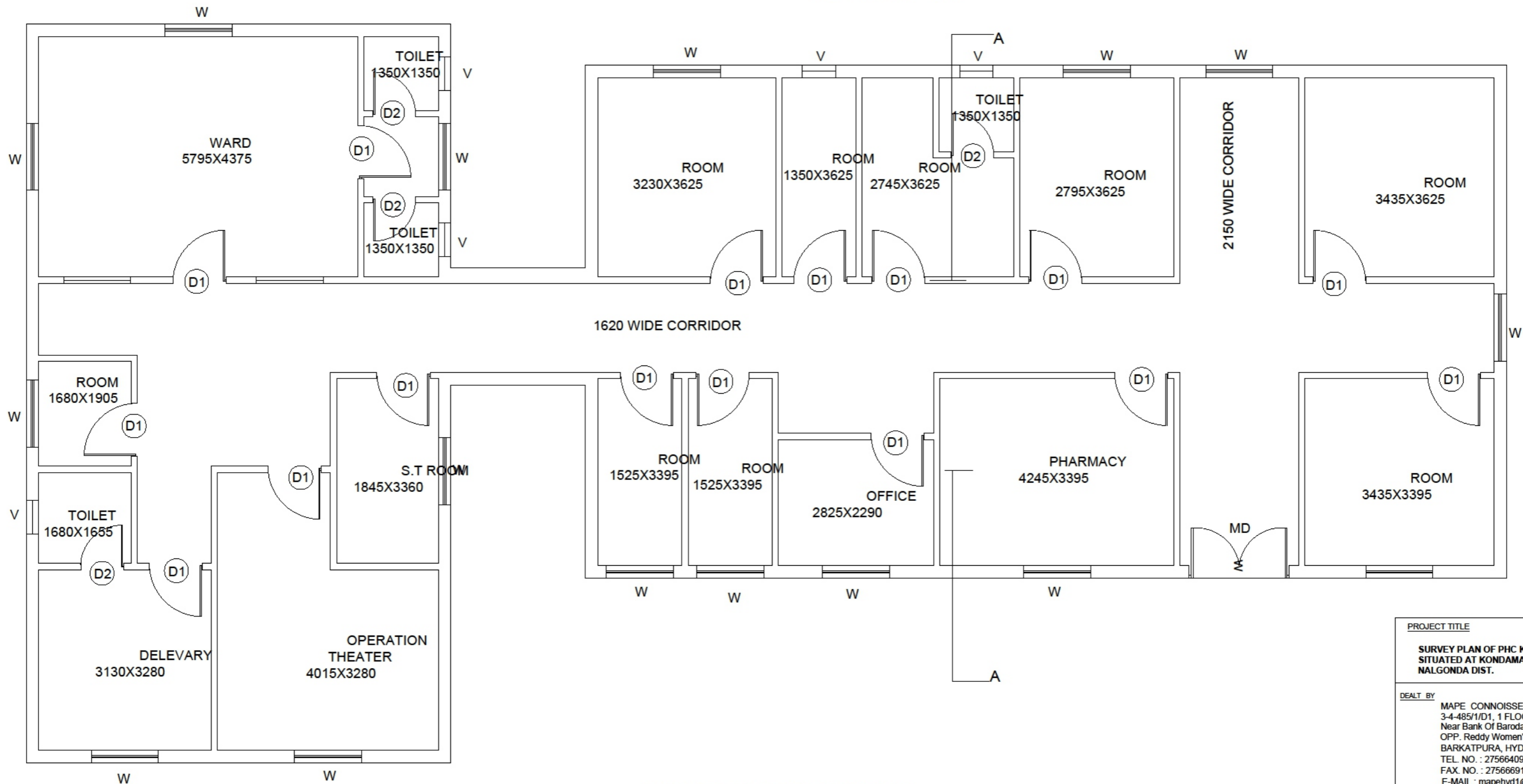

GROUND FLOOR PLAN

JOINERY DETAILS:-

Doors :-	Windows :-
MD :- 1.20 x 2.1	W :- 1.45 x 1.65
D :- 1.20 x 2.1	W1 :- 1.80 x 1.65
D1 :- 0.91 x 2.1	W2 :- 1.20 x 1.65
D2 :- 0.75 x 2.1	V :- 0.60 x 0.45

AREA STATEMENT :-
Built Up Area :- 264.92 Sqm

PROJECT TITLE	
SURVEY PLAN OF PHC KONDAMALLEPALLY SITUATED AT KONDAMALLEPALLY, NALGONDA DIST.	
DEALT BY	
MAPE CONNOISSEURS 3-4-485/1/D1, 1 FLOOR, Near Bank Of Baroda, OPP. Reddy Women's College, BARKATPURA, HYDERABAD-50. TEL. NO. : 27566409 FAX. NO. : 27566691 E-MAIL : mapehyd1@gmail.com	
DRG. TITLE	
AS BUILT DRAWING	
DRAWN BY :	DATE :
JAGDISH	16-06-2016
DRG. NO.	
TSMSIDC / PHC HOSPITAL / KONDAMALLEPALLY / AR-02	

Executive Engineer,
TSMSIDC,
NALGAONDA DIST.

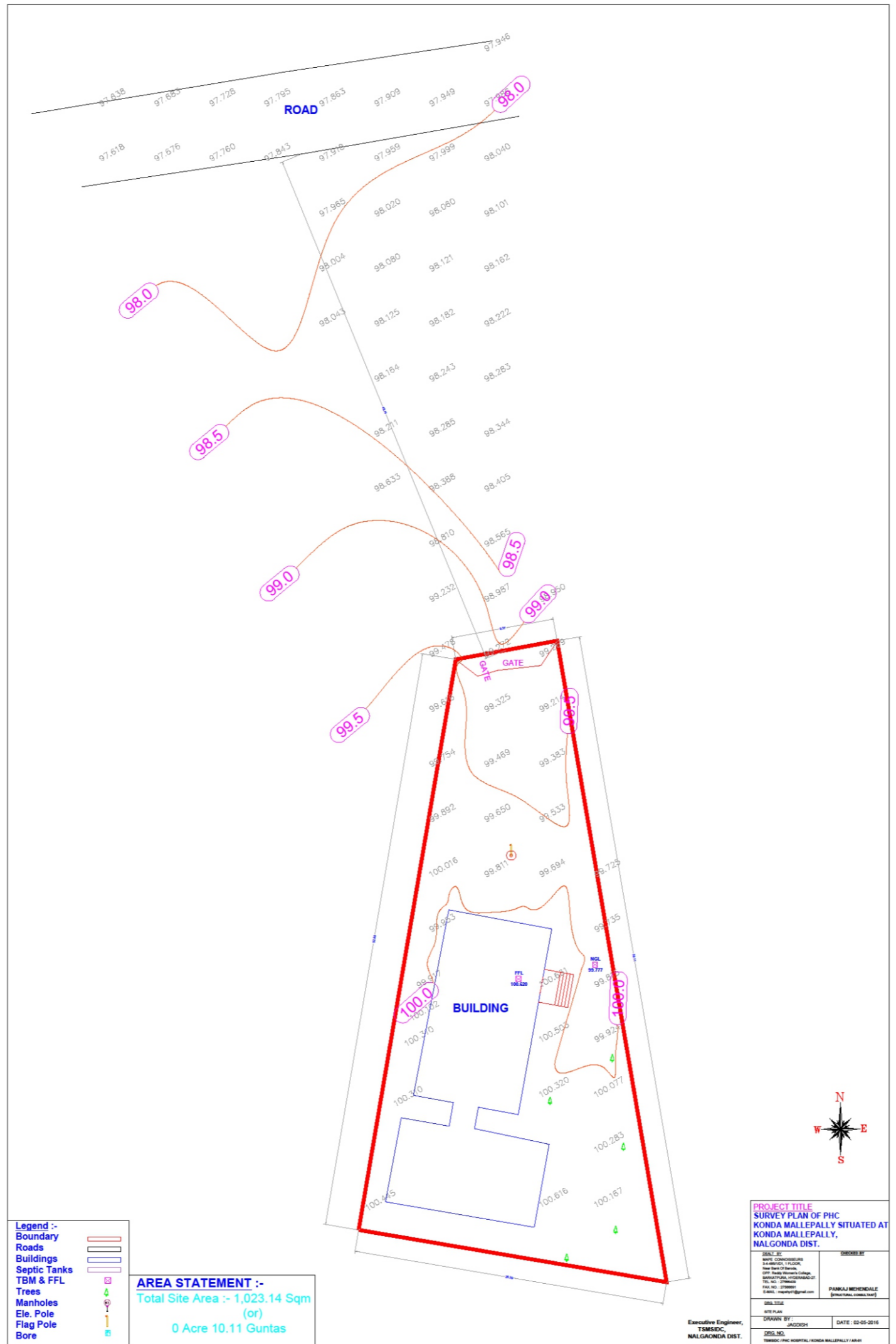

- Legend :-**
- Boundary
 - Roads
 - Buildings
 - Septic Tanks
 - TBM & FFL
 - Trees
 - Manholes
 - Ele. Pole
 - Flag Pole
 - Bore

AREA STATEMENT :-
 Total Site Area :- 1,023.14 Sqm
 (or)
 0 Acre 10.11 Guntas

PROJECT TITLE	
SURVEY PLAN OF PHC KONDA MALLEPALLY SITUATED AT KONDA MALLEPALLY, NALGONDA DIST.	
DRAWN BY	CHECKED BY
JAGDISH	PANKAJ MEHEKALE
DATE	DATE
02-05-2016	02-05-2016
DIST. NO.	
TMSIDC / PHC HOSPITAL / KONDA MALLEPALLY / ANAH	

Executive Engineer,
TMSIDC,
NALGONDA DIST.