

1. CONSULT FOR THE EXISTING AND NEAREST PLOT DIMENSIONS BEFORE EXECUTION OF THE PLAN.
 2. FINISHED DIMENSIONS SHALL BE FOLLOWED.
 3. ALL DIMENSIONS GIVEN ARE IN MILLIMETERS UNLESS OTHERWISE SPECIFIED.

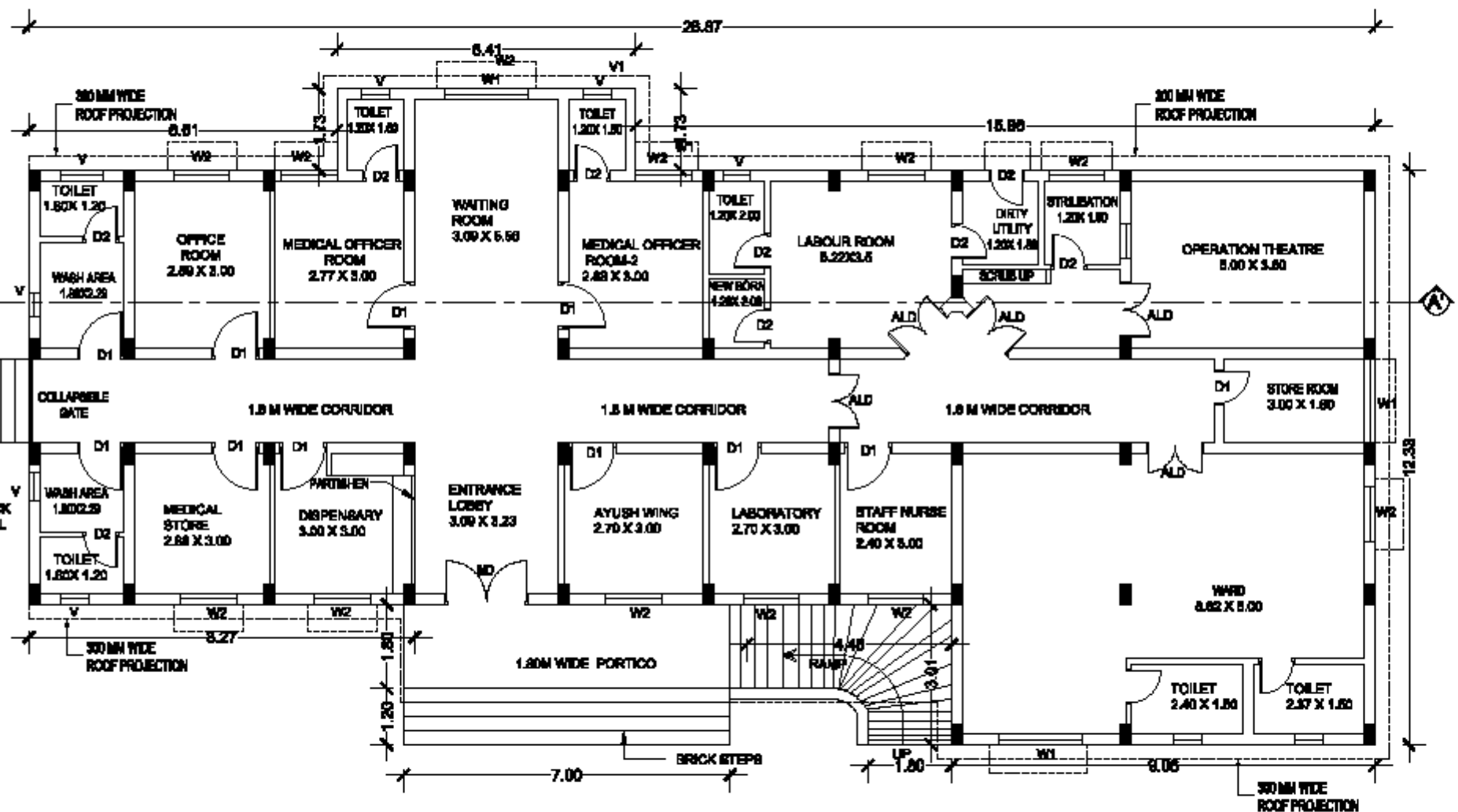

EXISTING BUILDING



**GROUND FLOOR PLAN
(PHC BLOCK-A)**

DESCRIPTION OF PHC (BLOCK-A)

STRUCTURE	RCF SLAB STRUCTURE & SUPER STRUCTURE
BUILT UP AREA	GROUND FLOOR - 364.54 SQ.M
NUMBER OF FLOORS	GROUND FLOOR
MINIMUM HEIGHT OF THE STRUCTURE ABOVE FLOOR LEVEL	3.00 M
FRAME TYPE	RCF FRAME
YEAR OF CONSTRUCTION	2023-2024
AMENDMENT	STABLE AS ON DATE, RECOMMENDED FOR OTHER FLOORS

SCHEDULE OF OPENINGS

TYPE	DESCRIPTION	QUANTITY
MD	MAIN DOOR	1800 X 2000
ALD	DOUBLE SHUTTER ALUMINIUM DOOR	1200 X 2000
D1	SINGLE SHUTTER DOOR	1800 X 2100
D2	SINGLE SHUTTER DOOR	750 X 2100
W1	ALUMINIUM WINDOW	1800 X 1100
W2	ALUMINIUM WINDOW	1200 X 1100
V	VENTILATOR	800 X 600

AREA STATEMENT - EXISTING PHC (BLOCK-A)
 GROUND FLOOR BUILT UP AREA = 364.54 SQ.M
 PORTICO AREA SQ.M = 16.27 SQ.M
TOTAL AREA = 380.81 SQ.M

CLIENT:
 TELANGANA STATE MEDICAL SERVICES AND INFRASTRUCTURE DEVELOPMENT CORPORATION

PROJECT TITLE:
 PREPARATION OF SURVEY MAP AND ASSET MAP FOR PHC AT SRIRAMPALLY (V) MEDAK DISTRICT

TITLE:
 EXISTING SURVEY LAYOUT PLAN OF SRIRAMPALLY PHC AT SRIRAMPALLY VILLAGE, BALAJI, MEDAK DIST, TELANGANA STATE.

GROUND FLOOR PLAN

SCALE	AS PER
DATE	JUN 2024
DRAWN	SHAM
CHECKED	VVVK

CONSULTANT:

S. KUMAR
 ARCHITECTS & ENGINEERS

M.No: 2-9-744/3, 1st Floor, ADRS Hospital, 1st Floor, Madhav Nagar, Ramachandrapuram, Hyderabad - 500016
 T. S. P. No: 844-2788888; 844-8888888
 Email: s.kumar@skumararchitects.com
 Web: http://skumararchitects.com/ko

1. CONSULT THE TO CHECK AND VERIFY ALL DIMENSIONS BEFORE EXECUTION OF THE WORK.
2. FINISHED DIMENSIONS SHALL BE FOLLOWED.
3. ALL DIMENSIONS GIVEN ARE IN MILLIMETER UNLESS OTHERWISE SPECIFIED.



EXISTING BUILDING

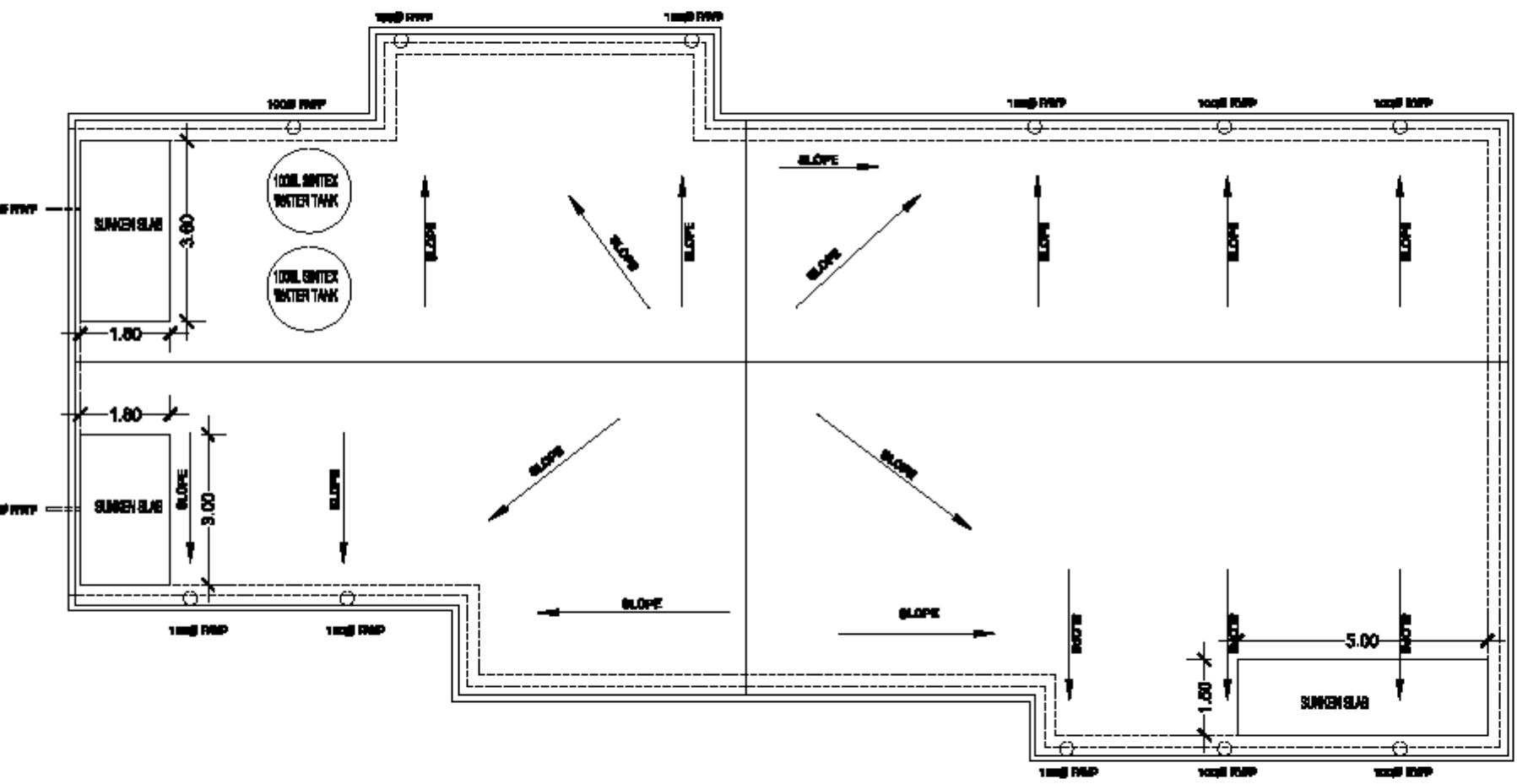

TERRACE FLOOR PLAN

AREA STATEMENT:-

CLIENT:
 TELANGANA STATE MEDICAL SERVICES
 INFRASTRUCTURE DEVELOPMENT
 CORPORATION

PROJECT TITLE:
 PREPARATION OF SURVEY MAP AND ASSET MAPPING FOR
 AT BINGRIPALLY (5) MEDAK DISTRICT

TITLE:
 EXISTING SURVEY LAYOUT PLAN OF BINGRIPALLY
 AT BINGRIPALLY VILLAGE, RAJNAGAR MANDAL, MEDAK
 DIST, TELANGANA STATE.

TERRACE FLOOR PLAN
 PIV. 10/20/20

SCALE	RTS
DATE	JAN 2018
DRAWN	SWAN
CHECKED	VVVK

CONSULTANT:

S. KUMAR
 ARCHITECTS & ENGINEERS

M.No: 2-4-7443, 1st Floor, ADRM Hospital Lane,
 Madhav Nagar, Ramenikapur, Hyderabad - 500082

T. & F. No: 044-27882000; 04198888888

E-mail: s.kumar@skengr.com

Web: <http://skengr.com>

DRILLS

1. CONSULT FOR THE CHECK AND VERIFY THE DIMENSIONS BEFORE EXECUTION OF THE WORK.
 2. FINISHED DIMENSIONS SHALL BE FOLLOWED.
 3. ALL DIMENSIONS GIVEN ARE IN MILLIMETER UNLESS OTHERWISE SPECIFIED.

EXISTING BUILDING

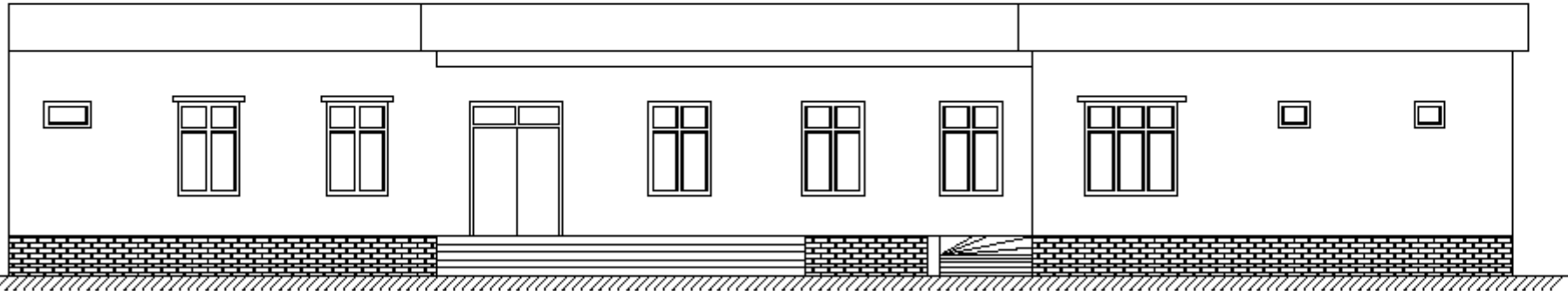

FRONT SIDE ELEVATION

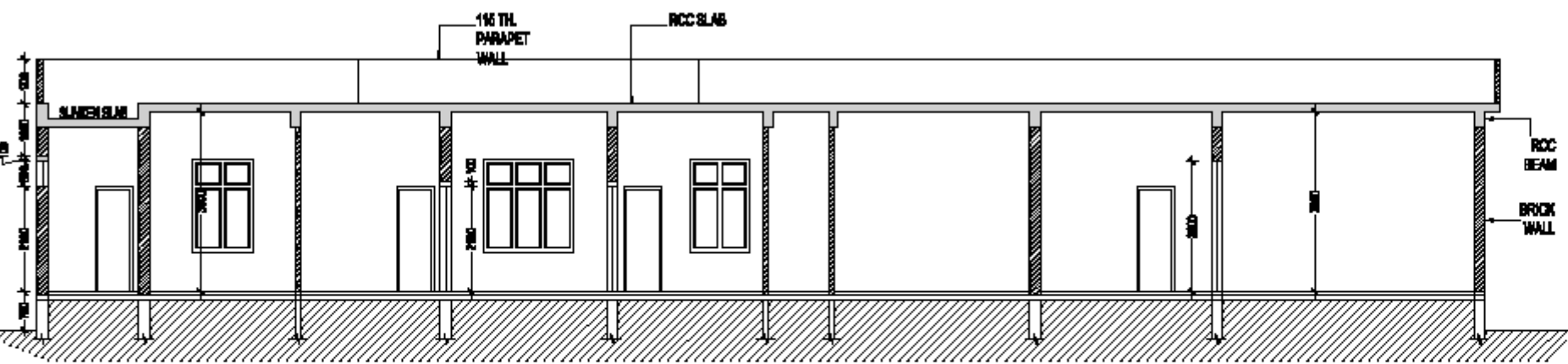

SECTION AT AA'

AREA STATEMENT:-

CLIENT:
 TELANGANA STATE MEDICAL SERVICES
 INFRASTRUCTURE DEVELOPMENT
 CORPORATION

PROJECT TITLE:
 PREPARATION OF SURVEY MAP AND ASSET MAPPING PLAN
 AT BINGRIPALLY (5) MEDAK DISTRICT

TITLE:
 EXISTING SURVEY LAYOUT PLAN OF BINGRIPALLY
 AT BINGRIPALLY VILLAGES, RAJNIGRAH, MEDAK, MEDAK
 DIST, TELANGANA STATE

ELEVATION & SECTION
 FIG. 10/03/24

SCALE	HTB
DATE	JUN 2024
DRAWN	SHAR
CHECKED	VVVK

CONSULTANT:

S. KUMAR
 ARCHITECTS & ENGINEERS

M.No: 2-4-74470, 1st Floor, ADRM Hospital Ltd,
 Akshaya Nagar, Ramenahapur, Hyderabad - 500080
 T. & F.N. No : 044-27662666; 04168888888
 E-mail : s.kumar@skengr.com
 web: http://skengr.com

DRILLS

EXISTING SURVEY LAYOUT PLAN OF PHC HOSPITAL IN SIRGIRPALLY VILLAGE, GAJWEL MANDAL, MEDAK DIST, TELANGANA STATE.



NOTE:
 1. CONTRACTOR TO CHECK AND VERIFY ALL DIMENSIONS BEFORE EXECUTION OF THE WORK.
 2. FIGURED DIMENSIONS SHALL BE FOLLOWED.
 3. ALL DIMENSIONS GIVEN ARE IN MILLIMETERS UNLESS OTHERWISE SPECIFIED.

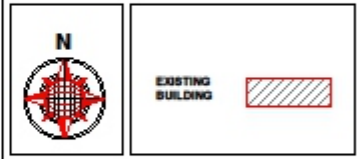

ROAD	
BOUNDARY LINE	
MAN HOLE	MH MH
BORE WELL	BORE
ELECTRIC POLE	EP

AREA STATEMENT:-
 SITE AREA = 204.85 SQ M, 1.26 Acres
 EXISTING PHC BLOCK-A
 EXISTING FLOOR AREA OF PHC-A = 364.21 SQ M

CLIENT:
 TELANGANA STATE MEDICAL SERVICES AND INFRASTRUCTURE DEVELOPMENT CORPORATION

PROJECT TITLE:
 PREPARATION OF SURVEY AND ASSET MAPS FOR PHC-A IN SIRGIRPALLY VILLAGE, GAJWEL MANDAL, MEDAK DIST, TELANGANA STATE.

TITLE:
 EXISTING SURVEY LAYOUT PLAN OF PHC HOSPITAL IN SIRGIRPALLY VILLAGE, GAJWEL MANDAL, MEDAK DIST, TELANGANA STATE.

EXISTING SITE PLAN

SCALE	NTS
DATE	NOV 2016
DRAWN	ASP
CHECKED	VRMK

CONSULTANT:

S. KUMAR
 ARCHITECTS & ENGINEERS
 H.No. 3-9-7469, 1st Floor, ADM Hospital Lane,
 Banarshahar, Banarshahar, Hyderabad - 500013
 T & Ph. No : 040-27032694; +919885822993;
 E mail : kumar.architectsengineers@gmail.com
 web: http://skumarconsultants.com/home

DRG. NO. **SK-SRI-LP-A-01**