

1. ALL DIMENSIONS GIVEN IN THE DRAWING SHALL BE IN MILLIMETERS UNLESS OTHERWISE SPECIFIED.
 2. ALL DIMENSIONS GIVEN ARE IN MILLIMETERS UNLESS OTHERWISE SPECIFIED.

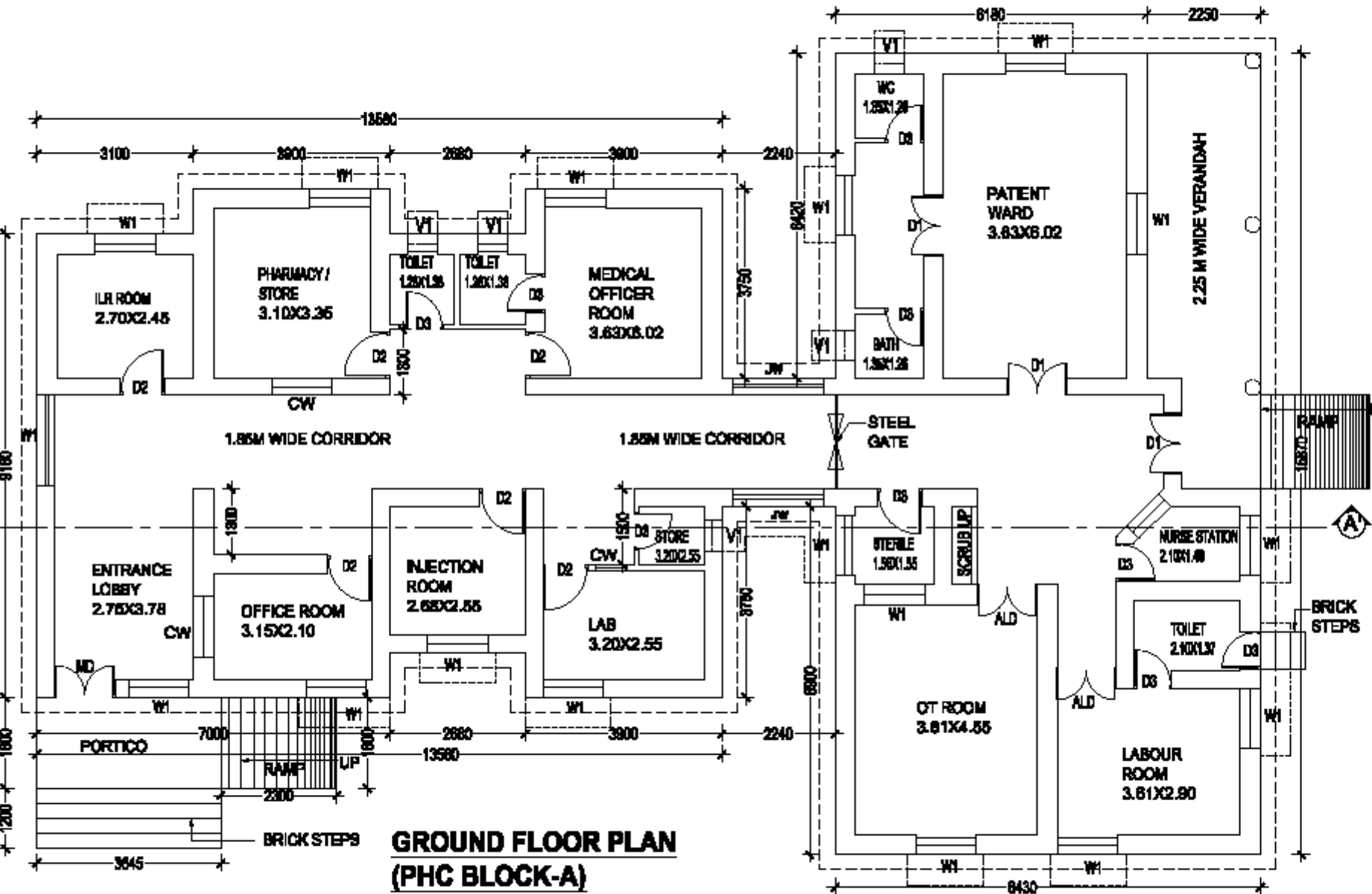

EXISTING BUILDING



**GROUND FLOOR PLAN
(PHC BLOCK-A)**

DESCRIPTION OF PHC (BLOCK-A)

STRUCTURE	REC-BLD STRUCTURE & SUPER STR.
BUILT UP AREA	GROUND FLOOR - 271.50 SQ M
NUMBER OF FLOOR	GROUND FLOOR
MAXIMUM HEIGHT OF THE STRUCTURE ABOVE FLOOR LEVEL	3.50 M
FRAME TYPE	FRD FRAME
YEAR OF CONSTRUCTION	---
ASSESSMENT	AS PER DIRECTOR'S RECOMMENDATION EXTRA FLOOR

SCHEDULE OF OPENINGS

TYPE	DESCRIPTION	SIZE
MD	MAIN DOOR	1800 X 2000
ALD	ALUMINIUM DOOR	1200 X 2000
D1	DOUBLE SHUTTER DOOR	1800 X 2000
D2	SINGLE SHUTTER DOOR	900 X 2000
D3	GLASS SHUTTER DOOR	780 X 2100
W1	WINDOW	1200 x 1800
JW	JALI WINDOW	1200 x 1800
CW	COUNTER WINDOW	1200 x 1800
V1	VENTILATOR	600 X 600

AREA STATEMENT:-

EXISTING PHC (BLOCK-A)	---
GROUND FLOOR BUILT UP AREA	271.50 SQ M
PORTICO AREA	161.25 SQ M
TOTAL AREA	432.75 SQ M

CLIENT:
 TELANGANA STATE MEDICAL SERVICES & INFRASTRUCTURE DEVELOPMENT CORPORATION

PROJECT TITLE:
 PREPARATION OF SURVEY MAP AND AREA MAPPING FOR AT NEAMPET (V) MEDAK DISTRICT

TITLE:
 EXISTING SURVEY LAYOUT PLAN OF NEAMPET P NEAMPET VILLAGE, NEAMPET BANDAL, MEDAK TILANGANA STATE.

**GROUND FLOOR PLAN
PHC BLOCK-A**

SCALE	1:50
DATE	JUN 2018
DRAWN	PKRBM
CHECKED	VENK

CONSULTANT:

S. KUMAR
 ARCHITECTS & ENGINEERS

N.No: 2-8-747/3, 1st Floor, ADRIAN Hospital Ltd
 @Red Flag, Ramayyapeta, Hyderabad - 500080
 T. S. P. No : 948-27022889; 9816888823
 E-mail: s.kumar@shaktiarchitects.com
 Web: http://shaktiarchitects.com/

**EXISTING SURVEY LAYOUT PLAN OF NIZAMPET PHC AT NIZAMPET VILLAGE,
ZINAMPET MANDAL, MEDAK DIST, TELANGANA STATE.**

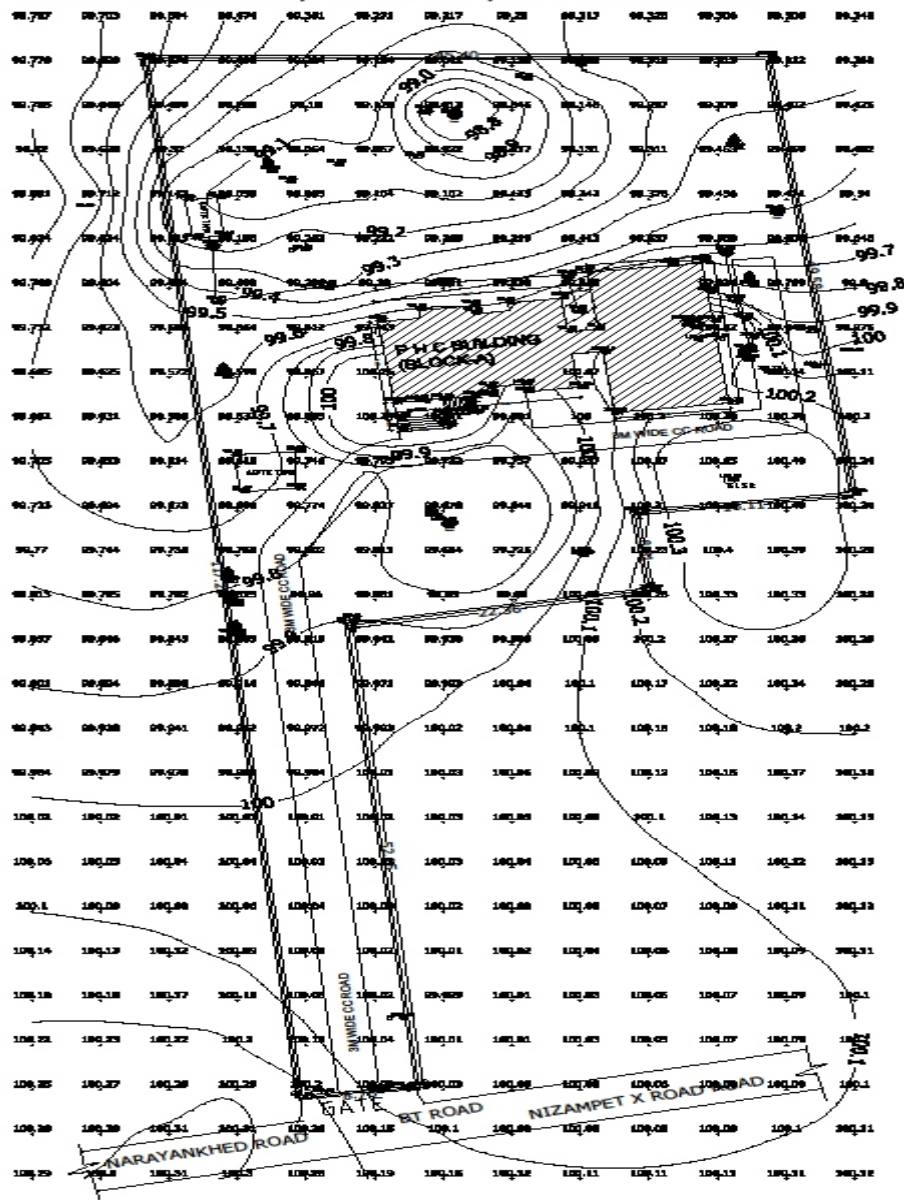

1. CONTRACTOR TO CHECK AND VERIFY ALL DIMENSIONS BEFORE EXECUTION OF THE WORK.
2. FIGURED DIMENSIONS SHALL BE FOLLOWED.
3. ALL DIMENSIONS GIVEN ARE IN MILLIMETERS UNLESS OTHERWISE SPECIFIED.



EXISTING BUILDING

AREA STATEMENT:-
STILAKA **EXISTING PHC BLOCK-04** **GROUND FLOOR BUILT UP AREA = 231.00 SQ M**

ROAD	
COMPOUND WALL	
MAN HOLE	MH MH
ELECTRIC POLE	EP
TREE	

CLIENT:
TELANGANA STATE MEDICAL SERVICES AND INFRASTRUCTURE DEVELOPMENT CORPORATION

PROJECT TITLE:
FURNISHMENT OF SURVEY MAP AND ASSET MAP FOR PHC AT NIZAMPET (2) MEDAK DISTRICT

EXISTING SURVEY LAYOUT PLAN OF NIZAMPET PHC AT NIZAMPET VILLAGE, ZINAMPET MANDAL, MEDAK DIST, TELANGANA STATE.

DRAWING TITLE:
EXISTING SITE PLAN

SCALE	MTS
DATE	JUNE 2016
DRAWN	RATAM
CHECKED	VRANK

S. KUMAR
ARCHITECTURE & ENGINEERING
H.No: 2-4-74/2, 1st Floor, ADHS Hospital Lane,
Sharda Nagar, Ramamthapur, Hyderabad - 500013.
T.S.Ph. No : 040-27032699; +919885852930;
E:mel_kumar_architectengineers@gmail.com
web: http://skumarconsultants.com/home

SK-BAN-A-01