

# EXISTING SURVEY LAYOUT PLAN OF MANOOR PHC HOSPITAL AT MANOOR VILLAGE, MANOOR MANDAL, MEDAK DIST, TELANGANA STATE.

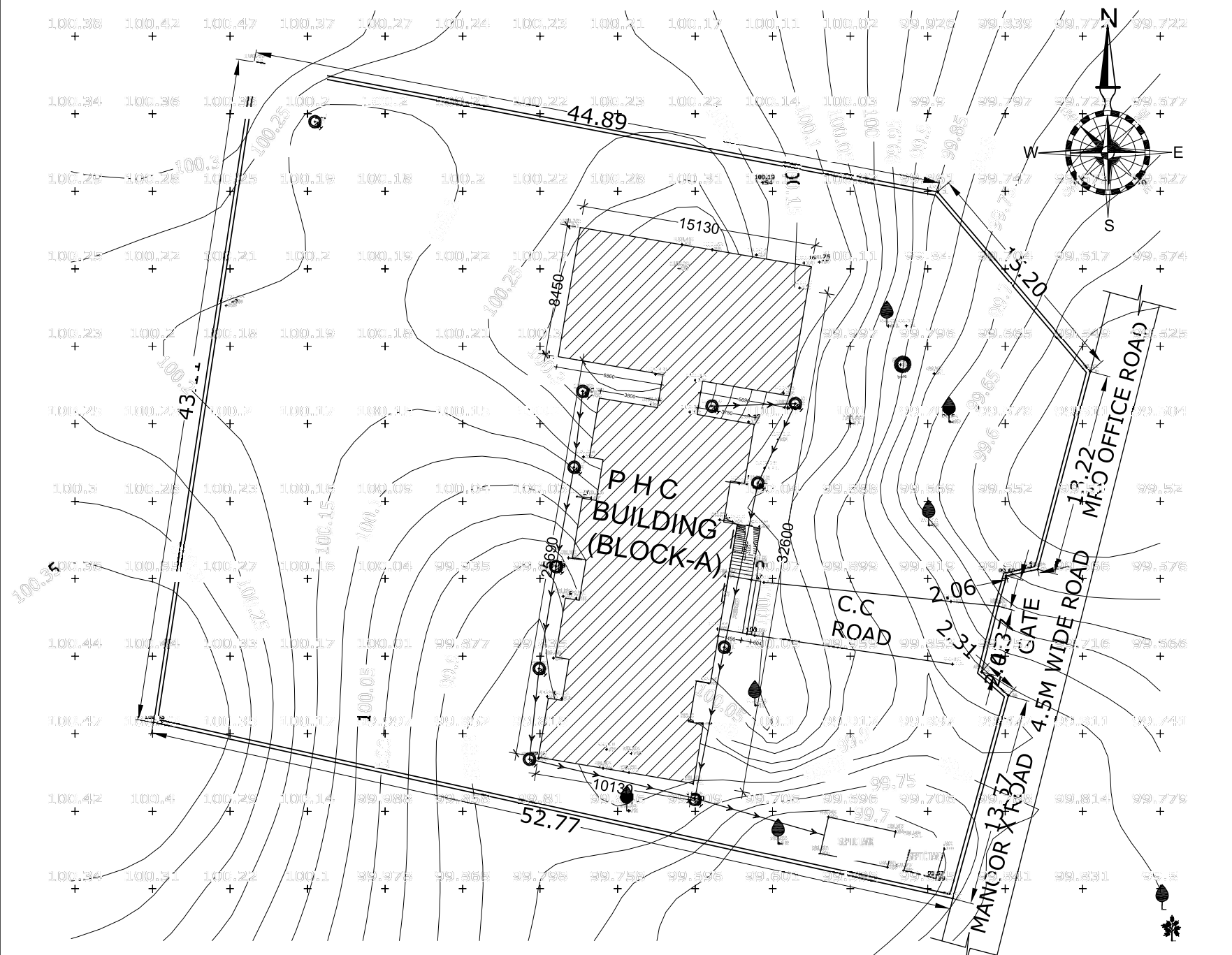

- NOTES
1. CONTRACTOR TO CHECK AND VERIFY ALL DIMENSIONS BEFORE EXECUTION OF THE WORK.
  2. FIGURED DIMENSIONS SHALL BE FOLLOWED.
  3. ALL DIMENSIONS GIVEN ARE IN MILLIMETERS UNLESS OTHERWISE SPECIFIED.

EXISTING  
BUILT STATE

**LEGEND**

ROAD	———
COMPOUND WALL	———
MAN HOLE	MH □ MH ○
BORE WELL	⊙ BORE
ELECTRIC POLE	EP ●
TREE	🌳
NEEM TREE	🌿

APPROVED FOR THE PROJECT

DATE: 15/06/2016

PROJECT TITLE

EXISTING SURVEY LAYOUT PLAN OF PHC HOSPITAL AT MANOOR VILLAGE, MANOOR MANDAL, MEDAK DIST, TELANGANA STATE.

CLIENT

TELANGANA STATE MEDICAL SERVICES AND INFRASTRUCTURE DEVELOPMENT CORPORATION

DATE

EXISTING SURVEY LAYOUT PLAN OF MANOOR PHC HOSPITAL AT MANOOR VILLAGE, MANOOR MANDAL, MEDAK DIST, TELANGANA STATE.

EXISTING SITE PLAN

SCALE	NTS
DATE	JUNE 2016
DRAWN	RATAN
CHECKED	VRNK

SK MANOJ & PARTNERS

Plot No. 14/15, 1st Floor, A.P.S. Hospital Lane,  
Mehdipatnam, Hyderabad - 500015,  
T.S.P., Dist. No. 040-27802299; +91-9848822299

Email: skmanoj@skmanoj.com; skmanoj@gmail.com

web: http://skmanoj.com; www.skmanoj.com

DRAWN: **SK-MAN-A-01**

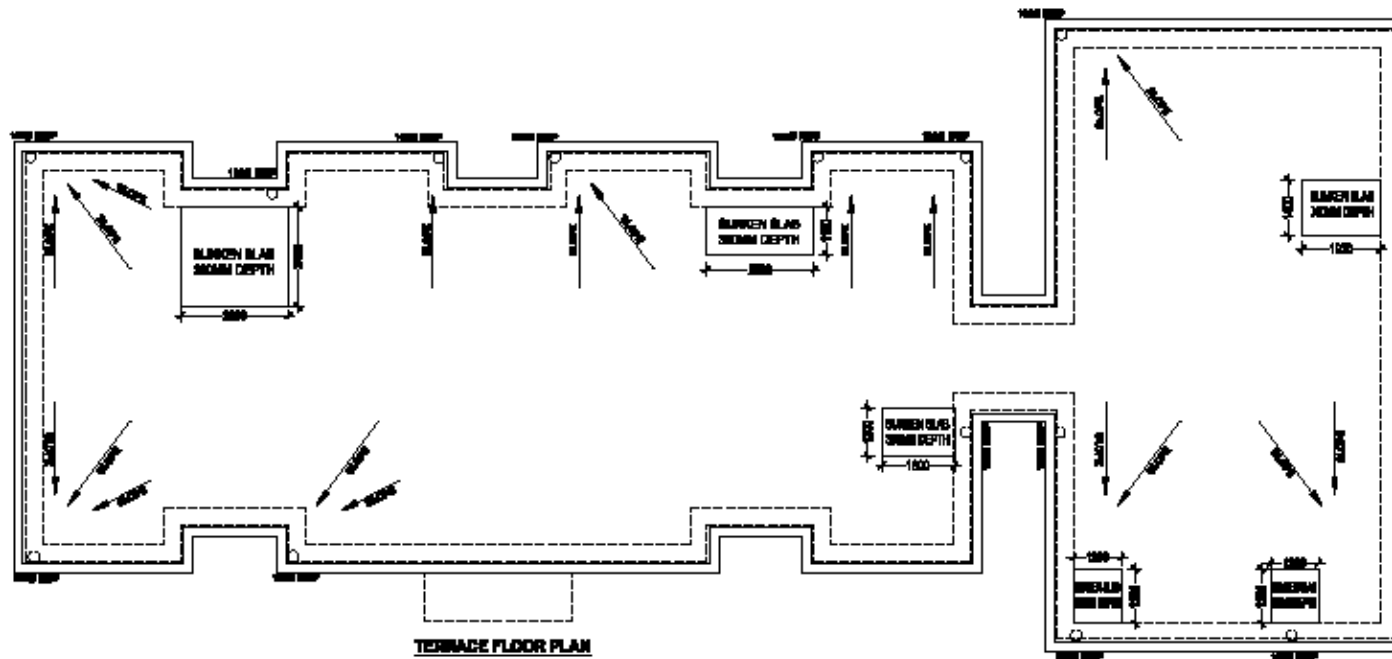

TERRACE FLOOR PLAN

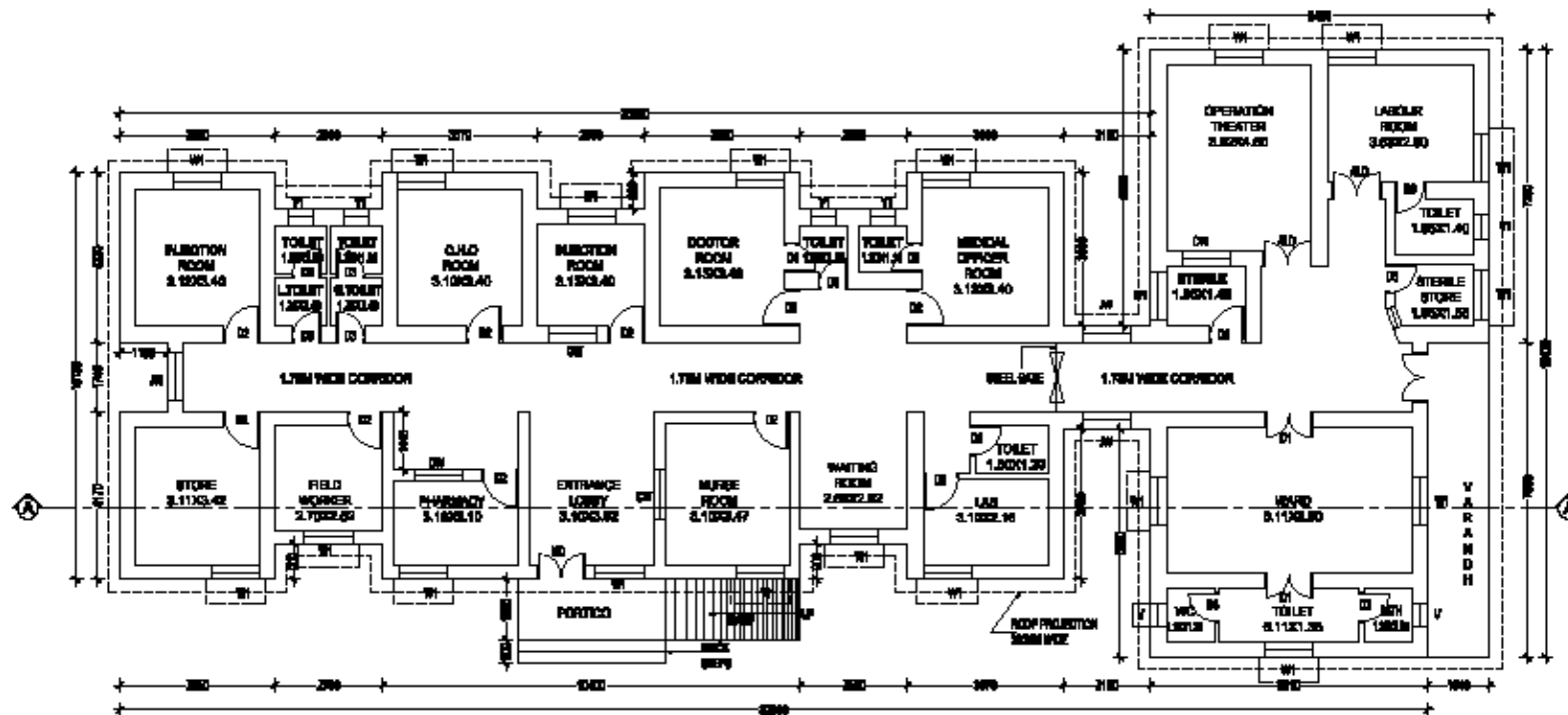

GROUND FLOOR PLAN (PHC BLOCK-A)

- NOTE :
1. CONTRACTOR TO CHECK AND VERIFY ALL DIMENSIONS BEFORE EXECUTION OF THE WORK.
  2. PROVIDED DIMENSIONS SHALL BE FOLLOWED.
  3. ALL DIMENSIONS GIVEN ARE IN MILLIMETERS UNLESS OTHERWISE SPECIFIED.



EXISTING BUILDING

DESCRIPTION OF THE DESIGN	
STRUCTURE	RCFES STRUCTURE EXCEPT WALLS
BUILT UP AREA	GROUND FLOOR - 2875.81
FLOOR UP TO DATE	GROUND FLOOR
NUMBER OF FLOORS	2ND FLOOR
YEAR OF CONSTRUCTION	RECYCLING
APPROXIMATE	STAIRS IN BLOCK, RECOMMENDED FOR PARTIAL BLOCK

SCHEDULE OF OPENINGS		
TYPE	DESCRIPTION	SIZE
MD	MAIN DOOR	2200 X 2000
ALD	ALUMINIUM DOOR	1800 X 2800
D1	DOUBLE SHUTTER DOOR	1200 X 2800
D2	SINGLE SHUTTER DOOR	900 X 2000
D3	SINGLE SHUTTER DOOR	750 X 2100
W1	WINDOW	1800 X 1800
JW	JALI WINDOW	1200 X 1800
CW	COUNTER WINDOW	1800 X 1200
V	VENTILATOR	800 X 800

AREA STATEMENT:-

EXISTING PHC BLOCK-A	= 2875.81 SQM
GROUND FLOOR BUILT UP AREA	= 2,73 SQM
COVERED AREA	= 2,73 SQM
TOTAL AREA	= 2875.81 SQM

CLIENT:  
TELANGANA STATE MEDICAL SERVICES AND INFRASTRUCTURE DEVELOPMENT CORPORATION

PROJECT TITLE:  
PREPARATION OF SURVEY MAP AND ASSET MAPPING FOR PHC AT MANDOR (V) MEDAK DISTRICT

TITLE:  
EXISTING SURVEY LAYOUT PLAN OF MANDOR PHC HOSPITAL AT MANDOR VILLAGE, MANDOR BANGAL, MEDAK DIST, TELANGANA STATE.

GROUND FLOOR  
PHC BLOCK-A

SCALE	1/8" = 1'-0"
DATE	JUN 2016
DRAWN	SKM
CHECKED	YMK

CONSULTANT:

**S. KUMAR**  
ARCHITECTS & ENGINEERS  
H. No. 2-9-7498, 1st Floor, AURAM Hospital Lane,  
Srinivas Nagar, Ramachandrapuram, Hyderabad - 500013.  
T. & M. No. : 044-87624488; 044-88888888  
Email : skumar.architects@gmail.com  
web : http://skumararchitects.com/works

DRAWN:  
**SK-MAN-A-02**

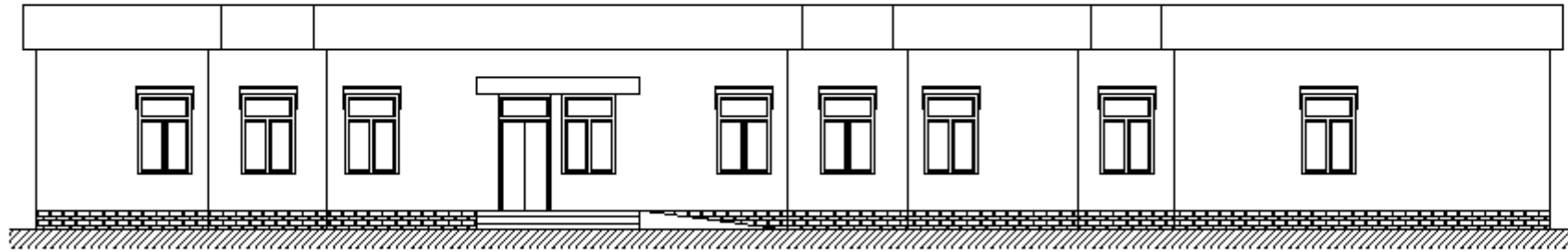

**FRONT ELEVATION**

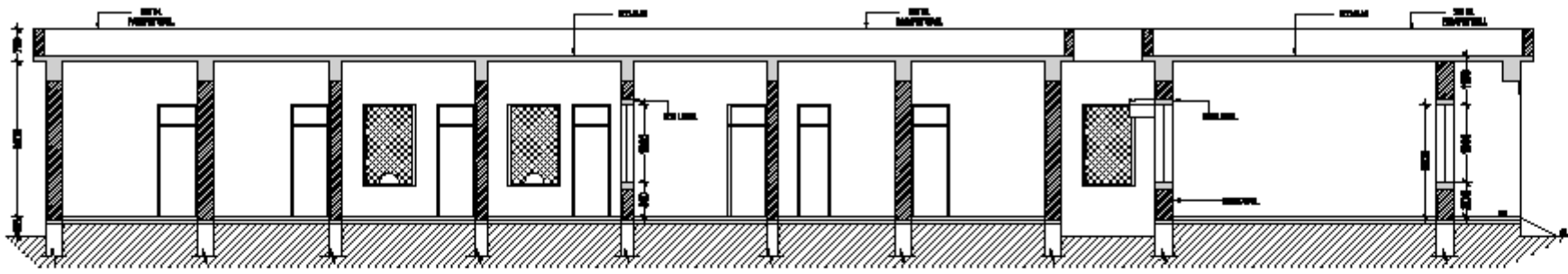

**SECTION AT AA'**

**NOTE :**  
 1. CONTRACTOR TO CHECK AND VERIFY ALL DIMENSIONS BEFORE EXECUTION OF THE WORK.  
 2. FINISHED DIMENSIONS SHALL BE FOLLOWED.  
 3. ALL DIMENSIONS GIVEN ARE IN MILLIMETERS UNLESS OTHERWISE SPECIFIED.

**AREA STATEMENT:-**  
 EXISTING PHC (BLOCK-A) = 388.74 SQM  
 GROUND FLOOR BUILT UP AREA = 2.73 SQM  
 PORTICO AREA SQM = 2.73 SQM  
**TOTAL AREA = 394.20 SQM**

**CLIENT:**  
 TELANGANA STATE MEDICAL SERVICES AND INFRASTRUCTURE DEVELOPMENT CORPORATION

**PROJECT TITLE:**  
 PREPARATION OF SURVEY MAP AND ASSET MAPPING FOR PHC AT MANDOR (V) MEDAK DISTRICT

**TITLE:**  
 EXISTING SURVEY LAYOUT PLAN OF MANDOR PHC HOSPITAL AT MANDOR VILLAGE, MANDOR MANDAL, MEDAK DIST, TELANGANA STATE.

**ELEVATION & SECTION  
 PHC BLOCK-A**

<b>SCALE</b>	NOT
<b>DATE</b>	JUN 2019
<b>DRAWN</b>	NOT
<b>CHECKED</b>	YES

**CONSULTANT:**

**S. KUMAR**  
 ARCHITECTS & ENGINEERS  
 H.No: 3-9-7446, 1st Floor, ADRA Hospital Lane, Srinivas Nagar, Ramachandrapuram - 500113.  
 T. & M. No : 949-3732299; +918886289362  
 Email : s.kumar.architectsengineers@gmail.com  
 web : http://s.kumar.engineers.com/area

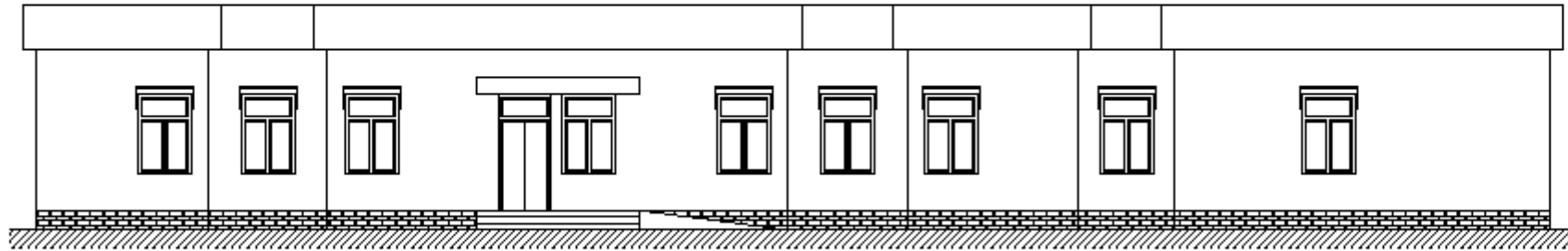

**FRONT ELEVATION**

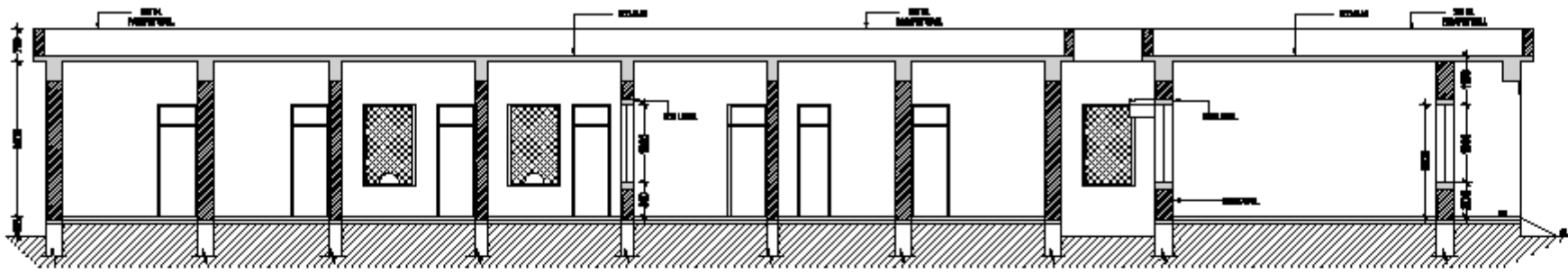

**SECTION AT AA'**

**NOTE :**  
 1. CONTRACTOR TO CHECK AND VERIFY ALL DIMENSIONS BEFORE EXECUTION OF THE WORK.  
 2. FINISHED DIMENSIONS SHALL BE FOLLOWED.  
 3. ALL DIMENSIONS GIVEN ARE IN MILLIMETERS UNLESS OTHERWISE SPECIFIED.

**AREA STATEMENT:-**  
 EXISTING PHC (BLOCK-A)  
 GROUND FLOOR BUILT UP AREA = 382.74 SQM  
 PORTICO AREA SQM = 2.73 SQM  
**TOTAL AREA = 385.47 SQM**

**CLIENT:**  
 TELANGANA STATE MEDICAL SERVICES AND INFRASTRUCTURE DEVELOPMENT CORPORATION

**PROJECT TITLE:**  
 PREPARATION OF SURVEY MAP AND ASSET MAPPING FOR PHC AT MANDOR (V) MEDAK DISTRICT

**TITLE:**  
 EXISTING SURVEY LAYOUT PLAN OF MANDOR PHC HOSPITAL AT MANDOR VILLAGE, MANDOR MANDAL, MEDAK DIST, TELANGANA STATE.

**ELEVATION & SECTION  
 PHC BLOCK-A**

<b>SCALE</b>	NOT
<b>DATE</b>	JUN 2018
<b>DRAWN</b>	NOT
<b>CHECKED</b>	YES

**CONSULTANT:**

**S. KUMAR**  
 ARCHITECTS & ENGINEERS  
 H.No: 3-9-7446, 1st Floor, ADRA Hospital Lane,  
 Srinivas Nagar, Ramachandrapuram - 500113,  
 T. S. P. No : 648-37322000; +918386220000;  
 Email : s.kumar.architectsengineers@gmail.com  
 web : http://s.kumar.engineers.com/area

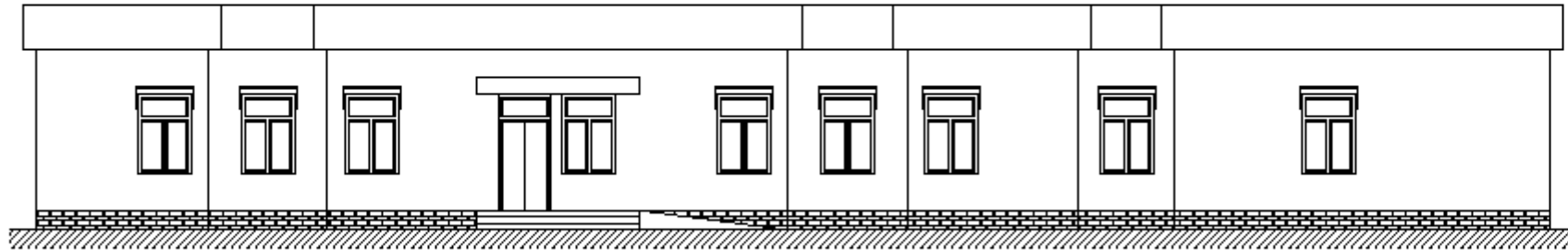

**FRONT ELEVATION**

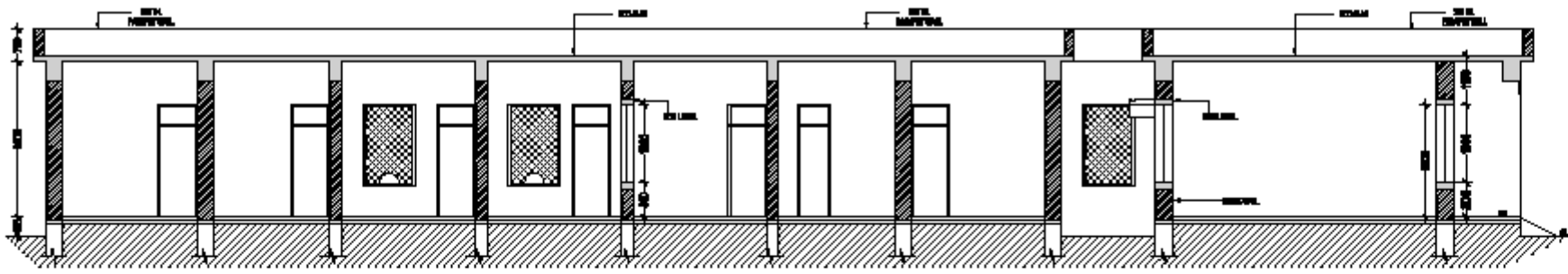

**SECTION AT AA'**

**NOTE :**  
 1. CONTRACTOR TO CHECK AND VERIFY ALL DIMENSIONS BEFORE EXECUTION OF THE WORK.  
 2. FINISHED DIMENSIONS SHALL BE FOLLOWED.  
 3. ALL DIMENSIONS GIVEN ARE IN MILLIMETERS UNLESS OTHERWISE SPECIFIED.

**AREA STATEMENT:-**  
 EXISTING PHC (BLOCK-A) = 88.74 SQM  
 GROUND FLOOR BUILT UP AREA = 273 SQM  
 PORTICO AREA SQM = 273 SQM  
**TOTAL AREA = 561.74 SQM**

**CLIENT:**  
 TELANGANA STATE MEDICAL SERVICES AND INFRASTRUCTURE DEVELOPMENT CORPORATION

**PROJECT TITLE:**  
 PREPARATION OF SURVEY MAP AND ASSET MAPPING FOR PHC AT MANDOR (V) MEDAK DISTRICT

**TITLE:**  
 EXISTING SURVEY LAYOUT PLAN OF MANDOR PHC HOSPITAL AT MANDOR VILLAGE, MANDOR MANDAL, MEDAK DIST, TELANGANA STATE.

**ELEVATION & SECTION  
 PHC BLOCK-A**

<b>SCALE</b>	NOT
<b>DATE</b>	JUN 2018
<b>DRAWN</b>	NOT
<b>CHECKED</b>	YES

**CONSULTANT:**

**S. KUMAR**  
 ARCHITECTS & ENGINEERS  
 H.No: 9-9-7446, 1st Floor, ADRA Hospital Lane,  
 Srinivas Nagar, Ramachandrapuram - 500113,  
 T. S. Ph. No : 848-8732222; 99188882222;  
 Email : s.kumar.architectsengineers@gmail.com  
 web : http://s.kumar.engineers.com/area

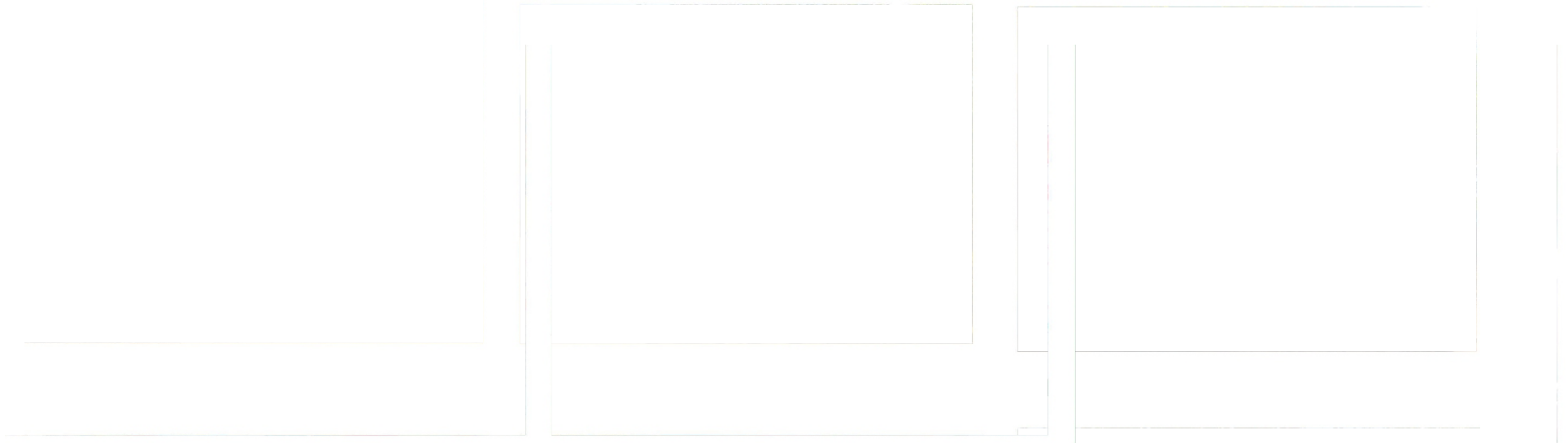

SIDE ELEVATION

PHARMACY ROOM

LEFT SIDE ELEVATION

DOCTOR ROOM

SIDE ELEVATION

PHC SLAB & WATER TANK

**EXISTING SURVEY LAYOUT PLAN OF MANOOR PHC HOSPITAL AT  
MANOOR VILLAGE, MANOOR MANDAL, MEDAK DIST, TELANGANA STATE.**

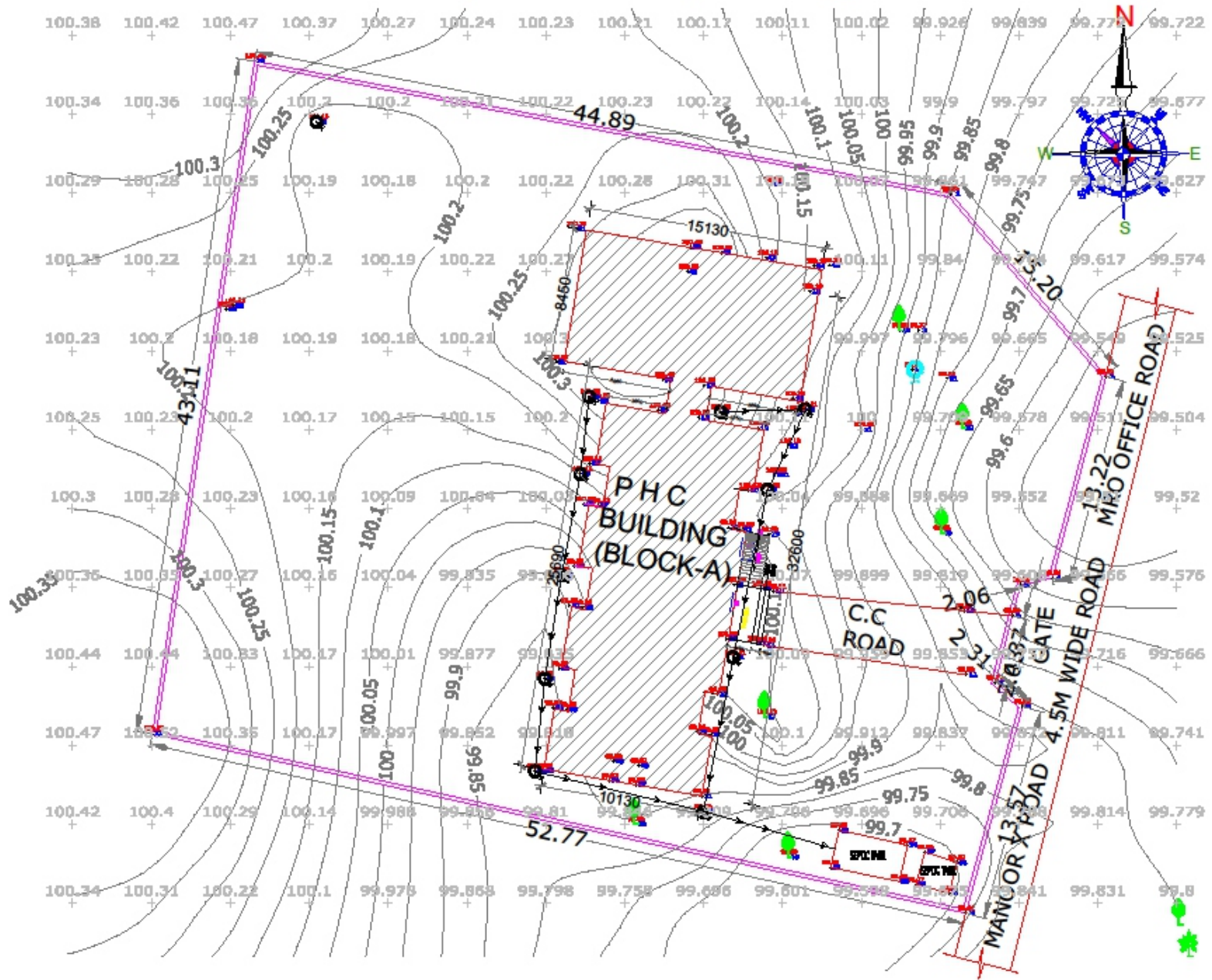

**NOTE:**  
 1. CONTRACTOR TO CHECK AND VERIFY ALL DIMENSIONS BEFORE EXECUTION OF THE WORK.  
 2. FIGURED DIMENSIONS SHALL BE FOLLOWED.  
 3. ALL DIMENSIONS GIVEN ARE IN MILLIMETERS UNLESS OTHERWISE SPECIFIED.

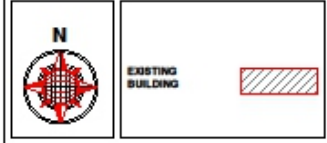

**LEGEND**

ROAD	
COMPOUND WALL	
MAN HOLE	MH  MH
BORE WELL	BORE
ELECTRIC POLE	EP
TREE	
NEEM TREE	

**AREA STATEMENT:-**  
 SITE AREA = 0.27 ACRES APPROX OR IN  
 EXISTING PHC  
 EXISTING PLACE ONLY UP AREA = 0.02 ACRES

**CLIENT:**  
 TELANGANA STATE MEDICAL SERVICES AND  
 INFRASTRUCTURE DEVELOPMENT  
 CORPORATION

**PROJECT TITLE:**  
 PREPARATION OF SURVEY MAP AND ASSESSING SHIPING FOR PHC  
 AT MANOOR (O) MEDAK DISTRICT

**TITLE:**  
 EXISTING SURVEY LAYOUT PLAN OF MANOOR PHC  
 HOSPITAL AT MANOOR VILLAGE, MANOOR MANDAL,  
 MEDAK DIST. TELANGANA STATE.

**EXISTING SITE PLAN**

SCALE	NTS
DATE	JUNE 2019
DRAWN	RAJAN
CHECKED	WWW

**CONSULTANT:**

**S. KUMAR**  
 ARCHITECTS & ENGINEERS

H.No: 3-9-7/A/B, 1st Floor, ADRM Hospital Lane,  
 Sherakolapur, Ramankotpur, Hyderabad - 500012.  
 T.S. Ph. No : 040-27922699; +919885829294;  
 Email: s.kumar.architectsengineers@gmail.com  
 web: http://skumarconsultants.com/home

**DRG.No.** **SK-MAN-A-01**