

ROOF PLAN

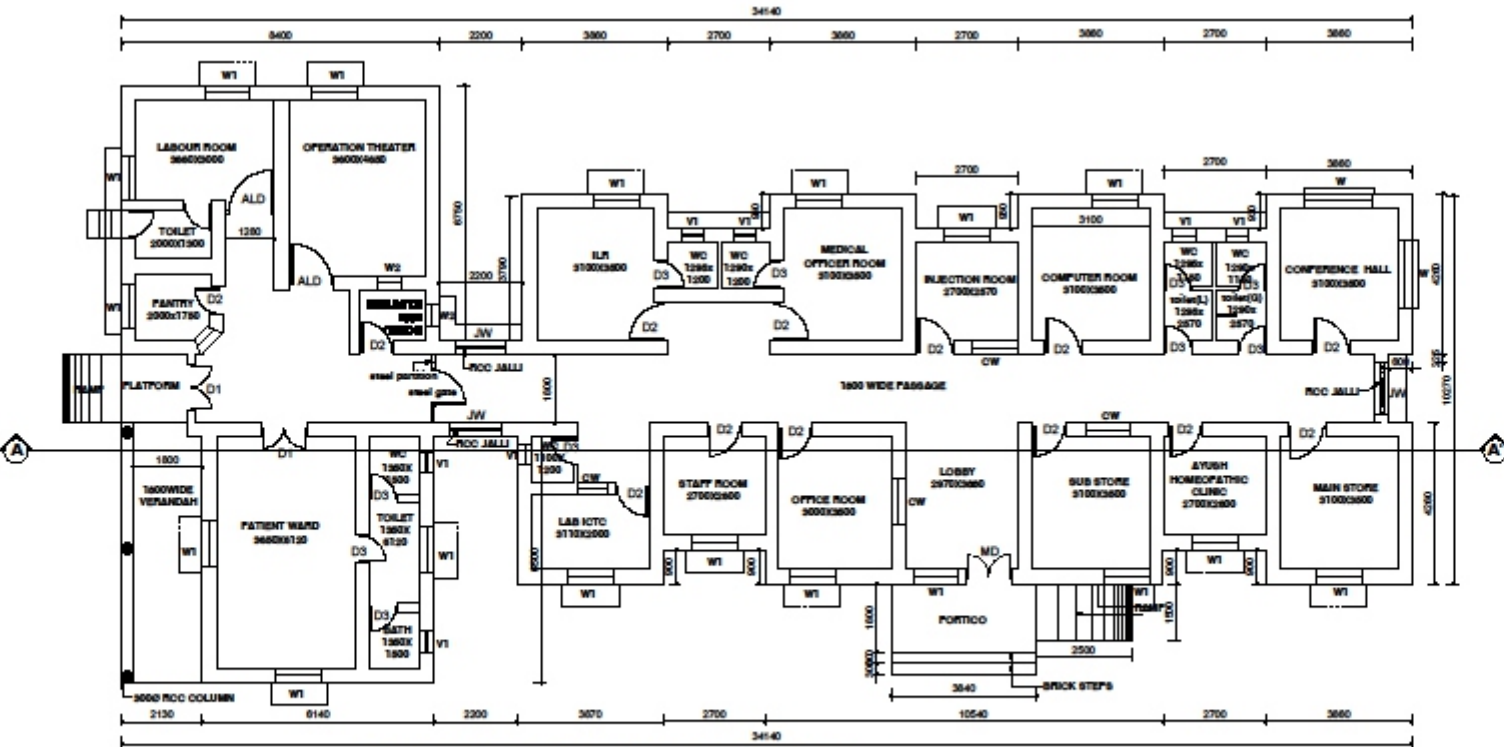

GROUND FLOOR PLAN PHC(BLOCK-A)

AS BUILT DRAWING

- NOTE :**
1. CONTRACTOR TO CHECK AND VERIFY ALL DIMENSIONS BEFORE EXECUTION OF THE WORK.
 2. FIGURED DIMENSIONS SHALL BE FOLLOWED.
 3. ALL DIMENSIONS GIVEN ARE IN MILLIMETERS UNLESS OTHERWISE SPECIFIED.



DESCRIPTION OF PHC (BLOCK-A)

STRUCTURE	RC-BS-STRUCTURE & SLAB STRUCTURE
BUILT UP AREA	GROUND FLOOR - 62448 SQ M
NUMBER OF FLOORS	GROUND FLOOR
NUMBER OF STAIRS	3.65 M
FRAME TYPE	BS FRAME
YEAR OF CONSTRUCTION	GROUND FLOOR
ASSESSMENT	PHC AT KONDAPUR VILLAGE PHC BLOCK-A

SCHEDULE OF OPENINGS

TYPE	DESCRIPTION	SIZE
MD	MAIN DOOR	1200 X 2800
ALD	ALUMINIUM DOOR	1200 X 2800
D1	DOOR	1200 X 2800
D2	DOOR	800 X 2800
D3	DOOR	750 X 2100
W	WINDOW	1800 X 1800
W1	WINDOW	1200 X 1800
W2	WINDOW	600 X 1200
V1	VENTILATOR	600 X 800
JW	JALI WINDOW	1200 X 1800
CW	COUNTER WINDOW	1200 X 1200

AREA STATEMENT :-
EXISTING PHC (BLOCK-A)
 GROUND FLOOR BUILT UP AREA = 62448 SQM
 AND AREA OF PORTICO = 648 SQM
TOTAL GROUND FLOOR BUILT UP AREA = 63096 SQM

CLIENT:
 TELANGANA STATE MEDICAL SERVICES AND
 INFRASTRUCTURE DEVELOPMENT CORPORATION

PROJECT TITLE:
 PREPARATION OF SURVEY MAP AND AMBET MAPPING FOR PHC
 AT KONDAPUR (S) MEDAK DISTRICT

TITLE:
 EXISTING SURVEY LAYOUT PLAN OF KONDAPUR PHC
 HOSPITAL AT KONDAPUR VILLAGE, KONDAPUR MANDAL,
 MEDAK DIST, TELANGANA STATE.

**GROUND FLOOR PLAN AND ROOF PLAN
 PHC BLOCK-A**

SCALE	NTS
DATE	MAY 2016
DRAWN	RATAN
CHECKED	VENK

CONSULTANT:

S. KUMAR
 ARCHITECTS & ENGINEERS
 H.No. 9-9-7445, 1st Floor, ADRAH Hospital Lane,
 Sitaram Nagar, Ramachandrapuram, Hyderabad - 500013.
 T. & P. No. : 040-87342444; 040-88888888
 Email: kumar.architects@rediffmail.com
 web: http://skconcrete.com/works

DRG. NO. **SK-KON-A-02**

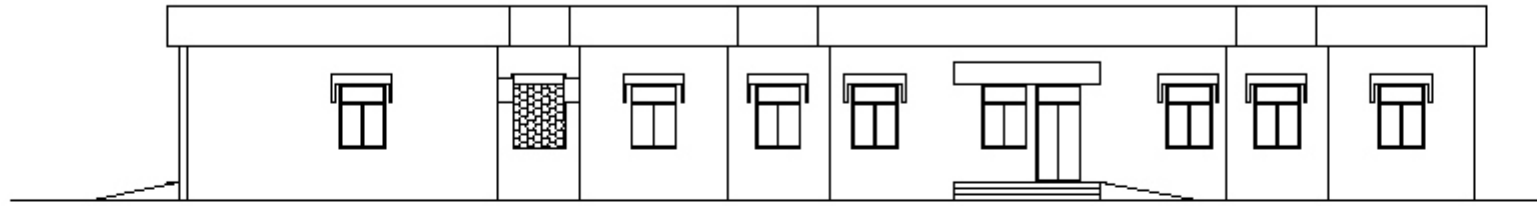

FRONT ELEVATION

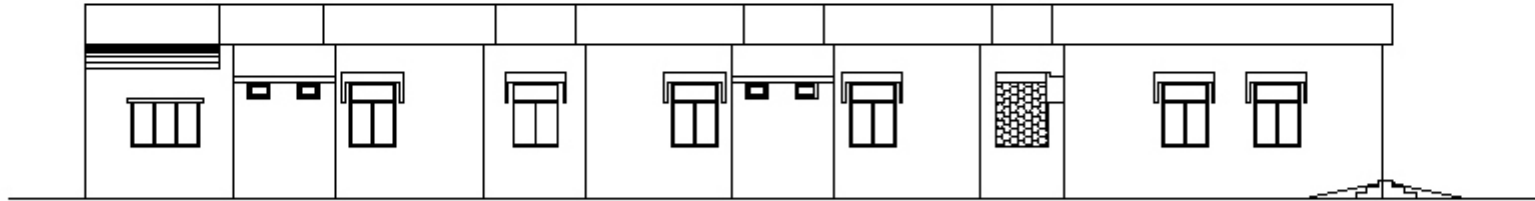

REAR ELEVATION

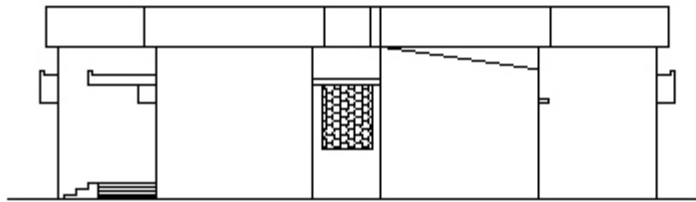

RIGHT SIDE ELEVATION

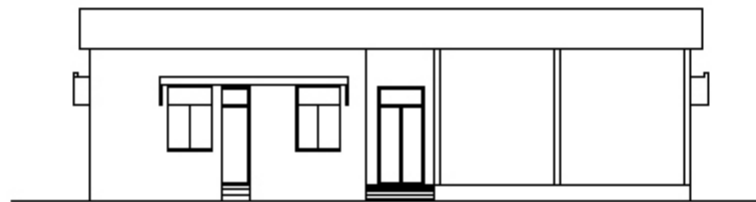

LEFT SIDE ELEVATION

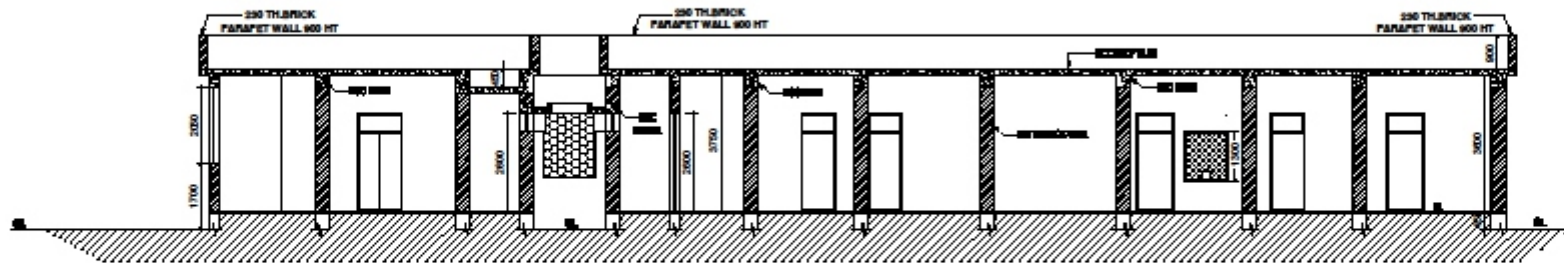

SECTION AT A-A'

NOTE :

1. CONTRACTOR TO CHECK AND VERIFY ALL DIMENSIONS BEFORE EXECUTION OF THE WORK.
2. FIGURED DIMENSIONS SHALL BE FOLLOWED.
3. ALL DIMENSIONS GIVEN ARE IN MILLIMETERS UNLESS OTHERWISE SPECIFIED.

CLIENT :

TELANGANA STATE MEDICAL SERVICES AND INFRASTRUCTURE DEVELOPMENT CORPORATION

PROJECT TITLE :

PREPARATION OF SURVEY MAP AND ASSET MAPPING FOR PHC AT KONDAPUR (V) MEDAK DISTRICT

TITLE :

EXISTING SURVEY LAYOUT PLAN OF KONDAPUR PHC HOSPITAL AT KONDAPUR VILLAGE, KONDAPUR MANDAL, MEDAK DIST, TELANGANA STATE.

**ELEVATIONS AND SECTION
PHC BLOKCA**

SCALE	NTS
DATE	MAY 2016
DRAWN	RATAN
CHECKED	VRINK

CONSULTANT :

S. KUMAR
ARCHITECTS & ENGINEERS
 H.No. 9-9-7446, 1st Floor, ADRA Medical Camp,
 Sitaram Nagar, Ramachandrapuram, Hyderabad - 500013.
 T. & M. No : 040-87322888 ; 9448868888
 Email : s.kumar.architectsenggineers@gmail.com
 web : http://s.kumararchitects.com/ksae

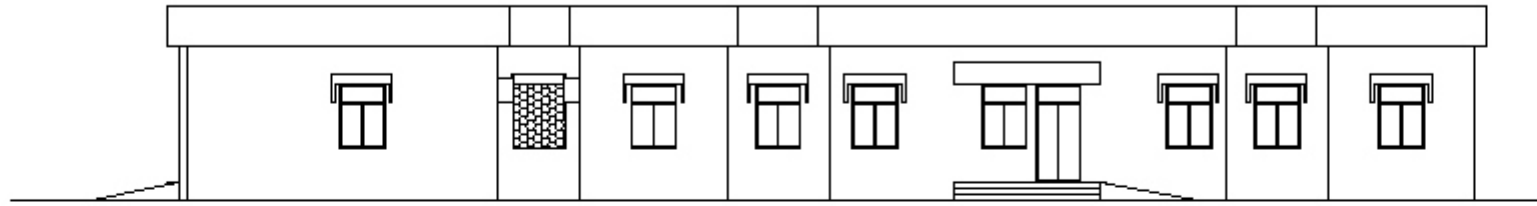

FRONT ELEVATION

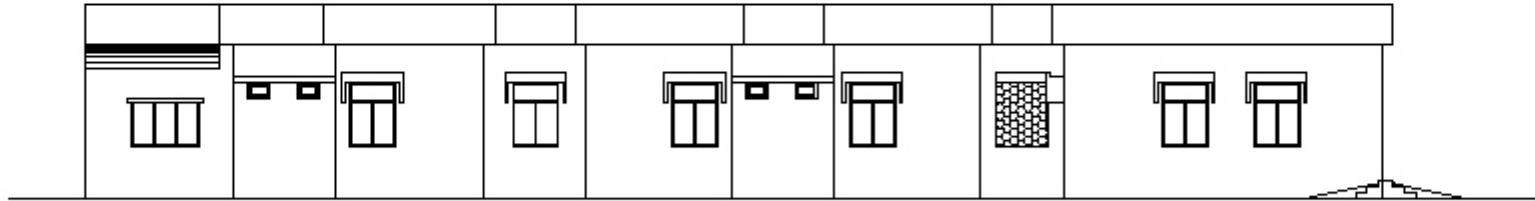

REAR ELEVATION

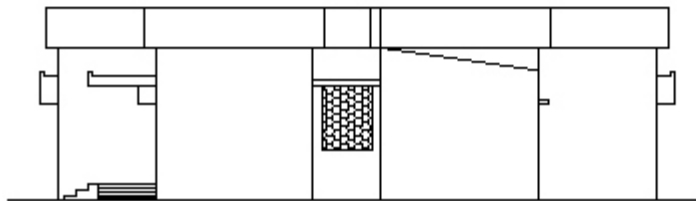

RIGHT SIDE ELEVATION

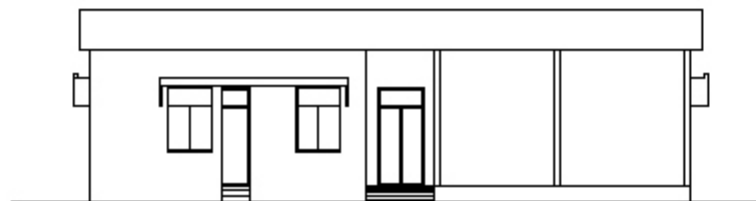

LEFT SIDE ELEVATION

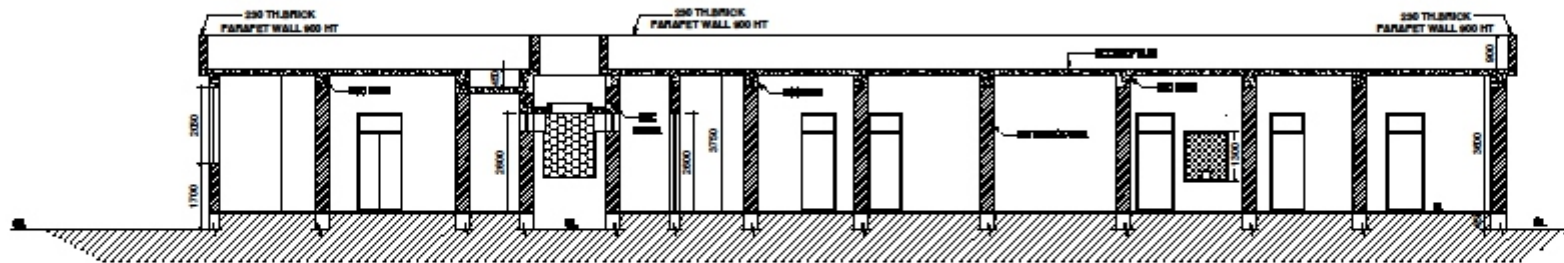

SECTION AT A-A'

NOTE :

1. CONTRACTOR TO CHECK AND VERIFY ALL DIMENSIONS BEFORE EXECUTION OF THE WORK.
2. FIGURED DIMENSIONS SHALL BE FOLLOWED.
3. ALL DIMENSIONS GIVEN ARE IN MILLIMETERS UNLESS OTHERWISE SPECIFIED.

CLIENT :

TELANGANA STATE MEDICAL SERVICES AND INFRASTRUCTURE DEVELOPMENT CORPORATION

PROJECT TITLE :

PREPARATION OF SURVEY MAP AND ASSET MAPPING FOR PHC AT KONDAPUR (V) MEDAK DISTRICT

TITLE :

EXISTING SURVEY LAYOUT PLAN OF KONDAPUR PHC HOSPITAL AT KONDAPUR VILLAGE, KONDAPUR MANDAL, MEDAK DIST, TELANGANA STATE.

**ELEVATIONS AND SECTION
PHC BLOKCA**

SCALE	NTS
DATE	MAY 2016
DRAWN	RATAN
CHECKED	VRINK

CONSULTANT :

S. KUMAR
ARCHITECTS & ENGINEERS
 H.No. 9-9-7446, 1st Floor, ADRA Medical Camp,
 Sitaram Nagar, Ramachandrapuram, Hyderabad - 500013.
 T. & M. No : 040-87322888 ; 9448888888
 Email : s.kumar.architectsengineers@gmail.com
 web : http://s.kumararchitects.com/ksae

AS BUILT DRAWING

DRWING :

SK-KON-A-03

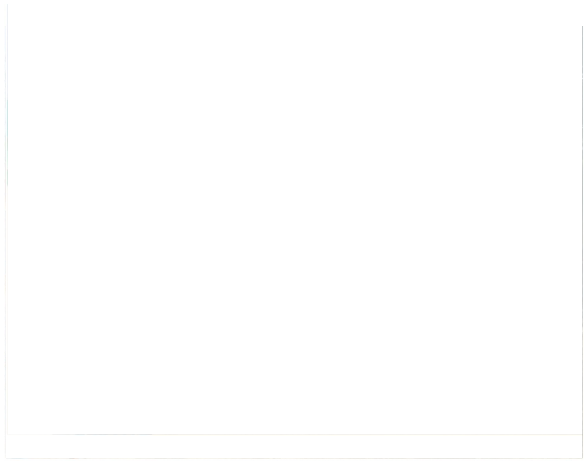

ENTRANCE CORRIDOR
REAR ELEVATION

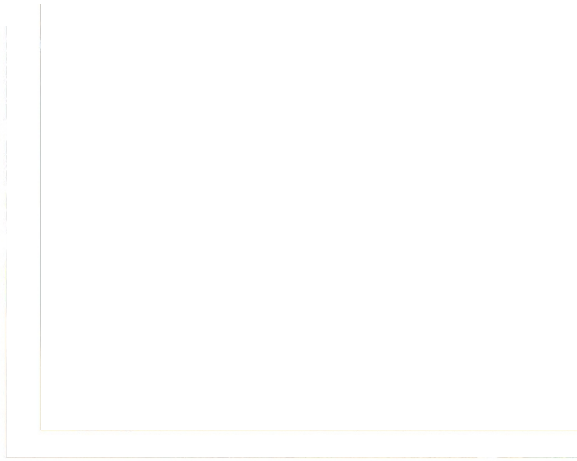

PHC SLAB & WATER TANK
IN SIDE CORRIDOR

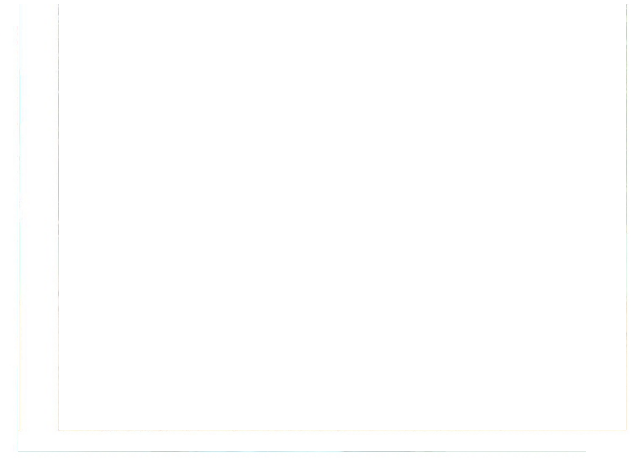

PARKING AREA
GENERAL WARD

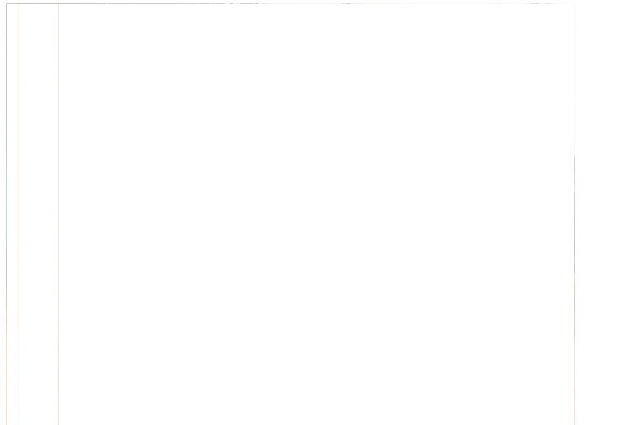
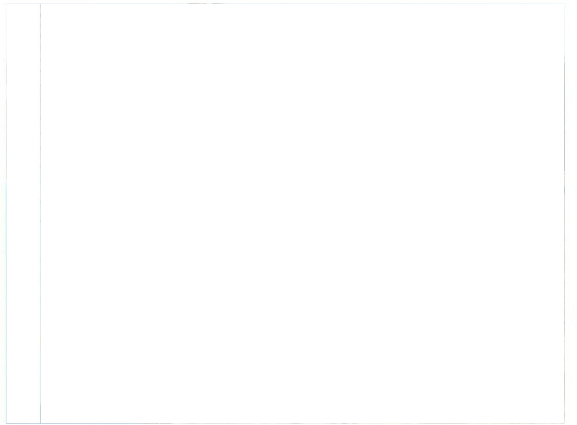
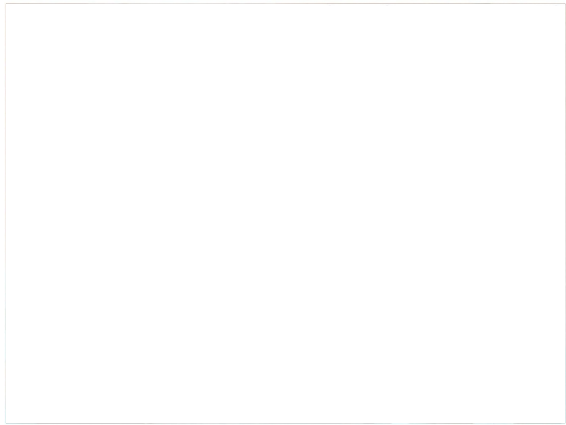

EXISTING SURVEY LAYOUT PLAN OF KONDAPUR PHC HOSPITAL AT KONDAPUR VILLAGE, KONDAPUR MANDAL, MEDAK DIST, TELANGANA STATE.

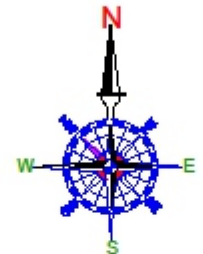
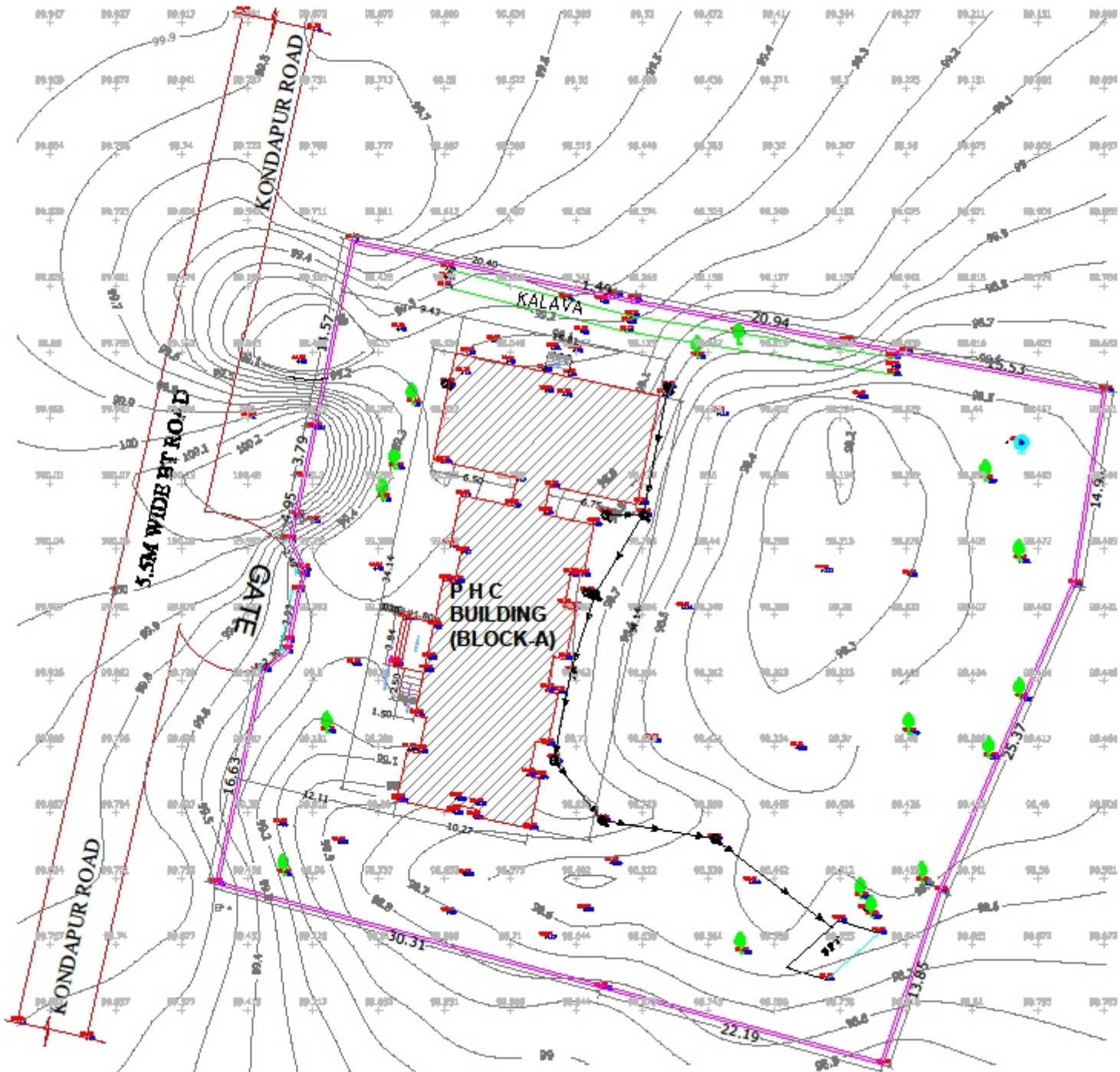

NOTE:
 1. CONTRACTOR TO CHECK AND VERIFY ALL DIMENSIONS BEFORE EXECUTION OF THE WORK.
 2. FIGURED DIMENSIONS SHALL BE FOLLOWED.
 3. ALL DIMENSIONS GIVEN ARE IN MILLIMETERS UNLESS OTHERWISE SPECIFIED.

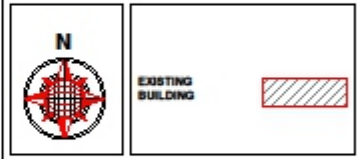

LEGEND

ROAD	———
COMPOUND WALL	———
MAN HOLE	MH □ MH
BORE WELL	⊙ BORE
ELECTRIC POLE	EP ⊕
TREE	🌳

AREA STATEMENT:-
 SITE AREA = 0.78 ACRES, 34.14 SQ M
 EXISTING PWD (G.O.C-1) BOUNDARY FLOOR ONLY BY 4/100 = 34.14 SQ M

CLIENT:
 TELANGANA STATE MEDICAL SERVICES AND INFRASTRUCTURE DEVELOPMENT CORPORATION

PROJECT TITLE:
 PREPARATION OF SURVEY MAP AND ASSESS MAPPING FOR PHC AT KONDAPUR (P) MEDAK DISTRICT

TITLE:
 EXISTING SURVEY LAYOUT PLAN OF KONDAPUR PHC HOSPITAL AT KONDAPUR VILLAGE, KONDAPUR MANDAL, MEDAK DIST, TELANGANA STATE.

EXISTING SITE PLAN

SCALE	NTS
DATE	JUNE 2016
DRAWN	RATAN
CHECKED	VRM

CONSULTANT:

S. KUMAR
 ARCHITECTS & ENGINEERS
 H.No: 3-4-74/A, 1st Floor, ADM Hospital Lane, Sherada Nagar, Ramachandrapuram, Hyderabad - 500012.
 T.S. Ph. No : 040-27020699; +919865852934;
 E-mail : skumar.architectengineers@gmail.com
 web : http://skumarconsultants.com/home