

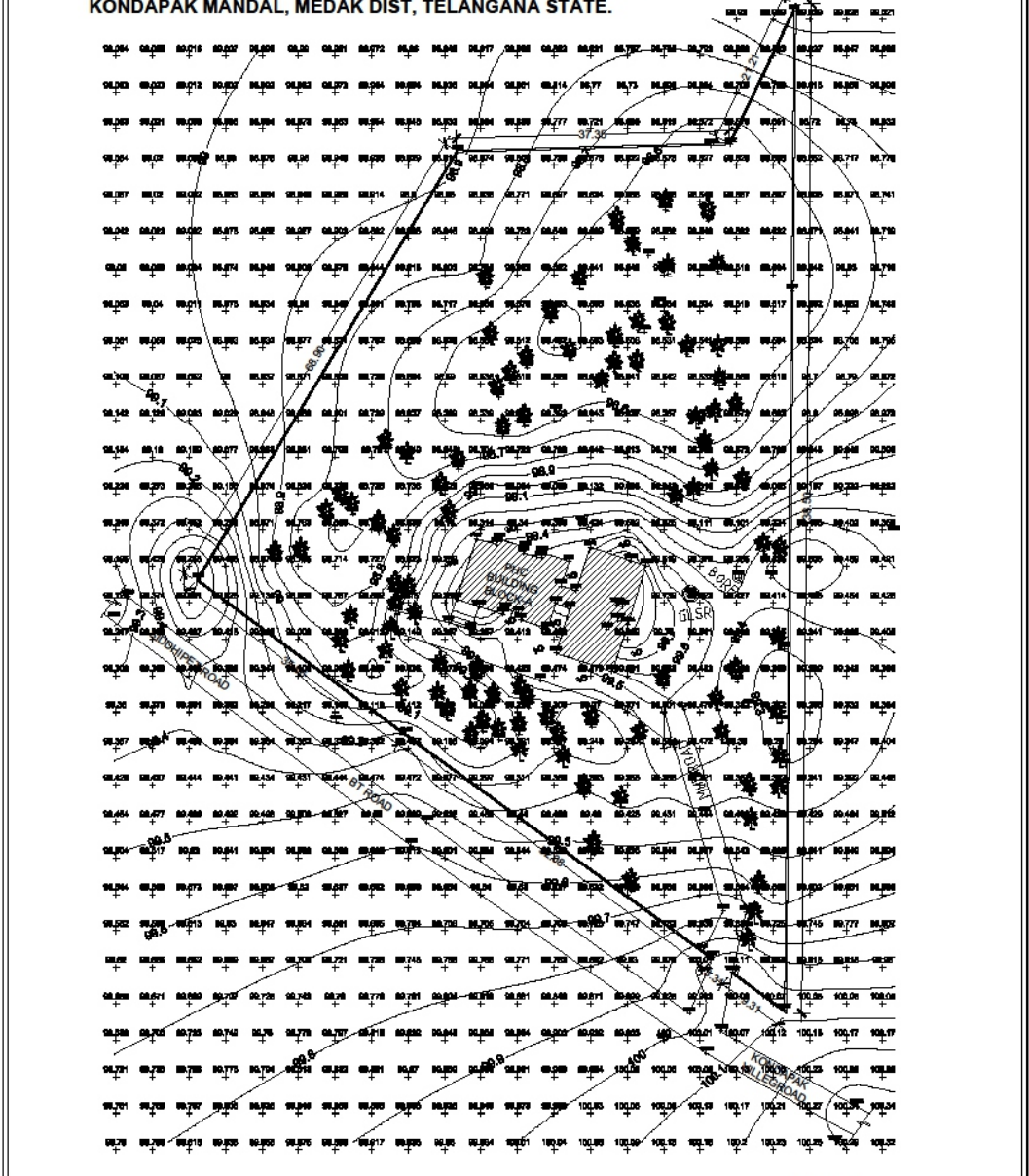





**EXISTING SURVEY LAYOUT PLAN OF PHC HOSPITAL IN KONDAPAK VILLAGE,
KONDAPAK MANDAL, MEDAK DIST, TELANGANA STATE.**



<p>1. CONTRACTOR TO CHECK AND VERIFY ALL DIMENSIONS BEFORE EXECUTION OF THE WORK. 2. FIGURED DIMENSIONS SHALL BE FOLLOWED. 3. ALL DIMENSIONS GIVEN ARE IN MILLIMETERS UNLESS OTHERWISE SPECIFIED.</p>	<p>AREA STATEMENT:- SITE AREA = 1.28 ACRES, 54811 SQ M EXISTING FLOOR BLDGS. AREA = 281.75 SQ M</p>	<p>CLIENT:- TELANGANA STATE MEDICAL SERVICES AND INFRASTRUCTURE DEVELOPMENT CORPORATION</p>	<p>DRAWING TITLE: EXISTING SITE PLAN</p> <table border="1"> <tr> <td>SCALE</td> <td>NTS</td> </tr> <tr> <td>DATE</td> <td>JUNE 2018</td> </tr> <tr> <td>DRAWN</td> <td>ASD</td> </tr> <tr> <td>CHECKED</td> <td>VENK</td> </tr> </table>	SCALE	NTS	DATE	JUNE 2018	DRAWN	ASD	CHECKED	VENK
SCALE	NTS										
DATE	JUNE 2018										
DRAWN	ASD										
CHECKED	VENK										
<p>N</p>  <p>EXISTING BLDGS.</p> 	<p>LEGEND</p> <p>ROAD</p>  <p>COMPOUND WALL</p>  <p>MAN HOLE</p> <p>MH □ MH ○</p> <p>ELECTRIC POLE</p> <p>EP ●</p> <p>TREE</p> 	<p>PROJECT TITLE: PREPARATION OF SURVEY MAP AND ANNET MAPING FOR PHC AT KONDAPAK (P) KONDAPAK MANDAL, MEDAK DISTRICT</p> <p>TITLE: EXISTING SURVEY LAYOUT PLAN OF PHC HOSPITAL IN KONDAPAK VILLAGE, KONDAPAK MANDAL, MEDAK DIST, TELANGANA STATE.</p>	<p>S. KUMAR ARCHITECTS & ENGINEERS H.No. 2-3-1475, 1st Floor, A.S.M. Hospital Lane, J.W.P. Nagar, Hyderabad-500015. T.S. Ph. No : 446-7732486; 4468482483; E-mail: skumar.architects@rediffmail.com, web: http://skumararchitects.com/</p> <p>SK-KON-PHC-LP-01</p>								

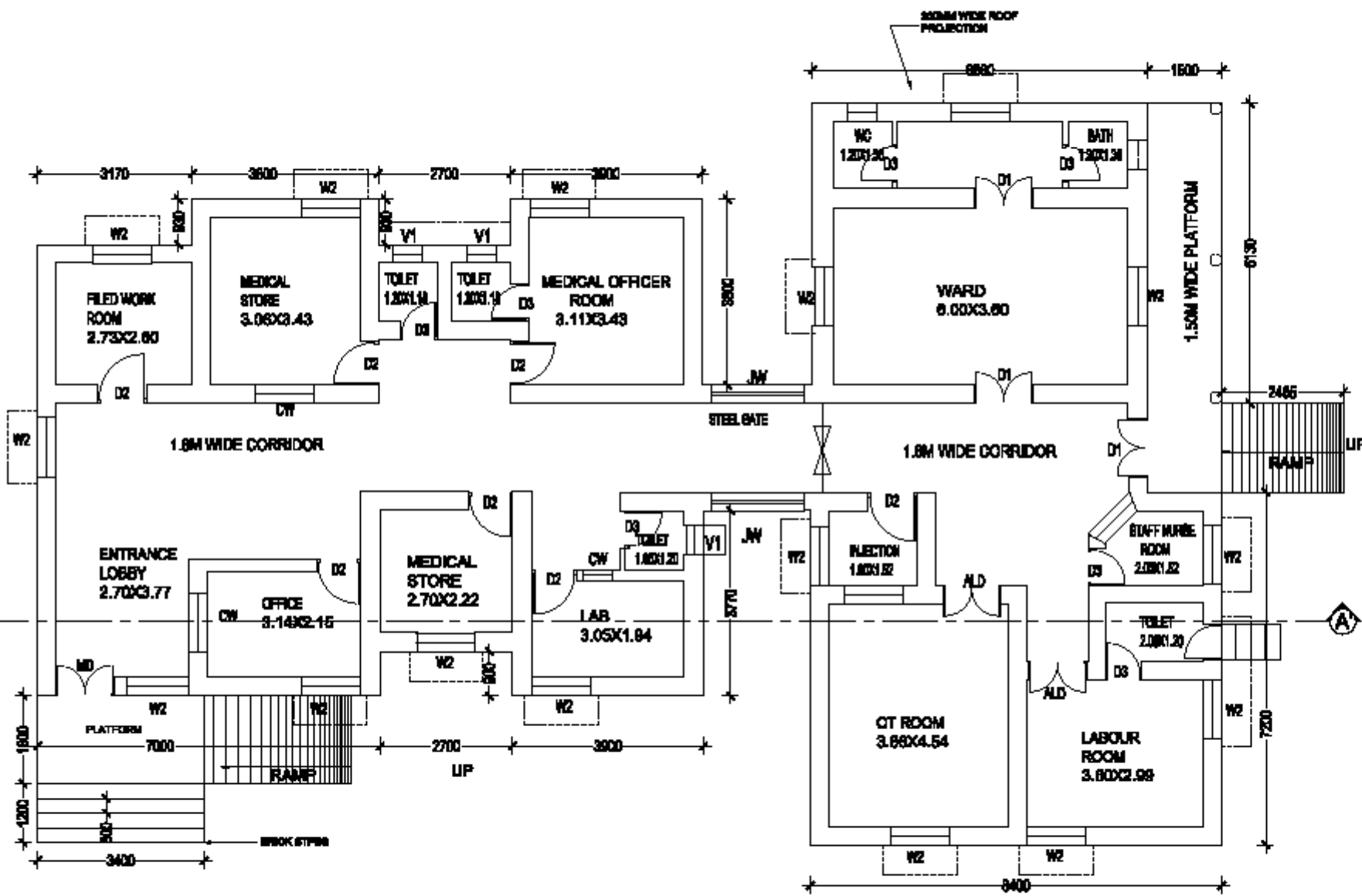

**GROUND FLOOR PLAN
PHC (BLOCK-A)**

NOTE :
 1. CONTRACTOR TO CHECK AND VERIFY ALL DIMENSIONS BEFORE EXECUTION OF THE WORK.
 2. ALL DIMENSIONS GIVEN ARE IN MILLIMETERS UNLESS OTHERWISE SPECIFIED.



EXISTING BUILDING	
-------------------	--

DESCRIPTION OF PHE (BLOCK-A)	
STRUCTURE	ROOFED STRUCTURE EMERALD STRUCTURE
BUILT UP AREA	GROUND FLOOR - 2817.82 M ²
FLOORING OF FLOOR	GRAVEL FLOOR
FINISHING OF FLOOR	3/8" M
STRUCTURE FLOORING	3/8" M
FLOOR TYPE	REINFORCE
YEAR OF CONSTRUCTION	
ASSESSMENT	STABLE AS IN CODE NOT RECOMMENDED FOR OTHER FLOOR

SCHEDULE OF OPENINGS		
TYPE	DESCRIPTION	SIZE
MD	MAIN DOOR	1800 X 2000
ALD	ALUMINIUM DOOR	1800 X 2000
D1	DOUBLE SHUTTER DOOR	1800 X 1800
D2	SINGLE SHUTTER DOOR	900 X 2000
D3	SHRIMP SHUTTER DOOR	750 X 2100
W1	WINDOW	1800 X 1800
W2	WINDOW	1800 X 1800
JW	JALI WINDOW	1800 X 1800
CW	COLUMNER WINDOW	1200 X 1300
V1	VENTILATOR	600 X 800

AREA STATEMENT :
PROPOSED GROUND FLOOR BUILT UP AREA = 2817.82 SQ M
FOOTING AREA NETS = 238 SQ M
TOTAL AREA = 3055.82 SQ M

CLIENT:
 TELANGANA STATE MEDICAL SERVICES AND INFRASTRUCTURE DEVELOPMENT CORPORATION

PROJECT TITLE:
 PREPARATION OF SURVEY MAP AND ASSET MAPPING FOR PHC AT KONDAPAKA VILLAGE, KONDAPAKA MANDAL, MEDAK DISTRICT

TITLE:
 EXISTING SURVEY LAYOUT PLAN OF PRIMARY HEALTH CENTER IN KONDAPAKA VILLAGE, KONDAPAKA MANDAL, MEDAK DIST, TELANGANA STATE.

GROUND FLOOR PLAN PHC (BLOCK-A)	
SCALE	1/10
DATE	OCT 2019
DRAWN	ASP
CHECKED	YMK

CONSULTANT:

S. KUMAR
 ARCHITECTS & ENGINEERS

H. No. 9-9-7446, 1st Floor, ADRAH Hospital Lane,
 Sitaram Nagar, Ramachandrapuram - 500013,
 T. S. P. No. 6-6-37324/2019, +91 83862 81342
 Email: kumar.architectsengineers@gmail.com
 web: <http://skumararchitects.com/works>

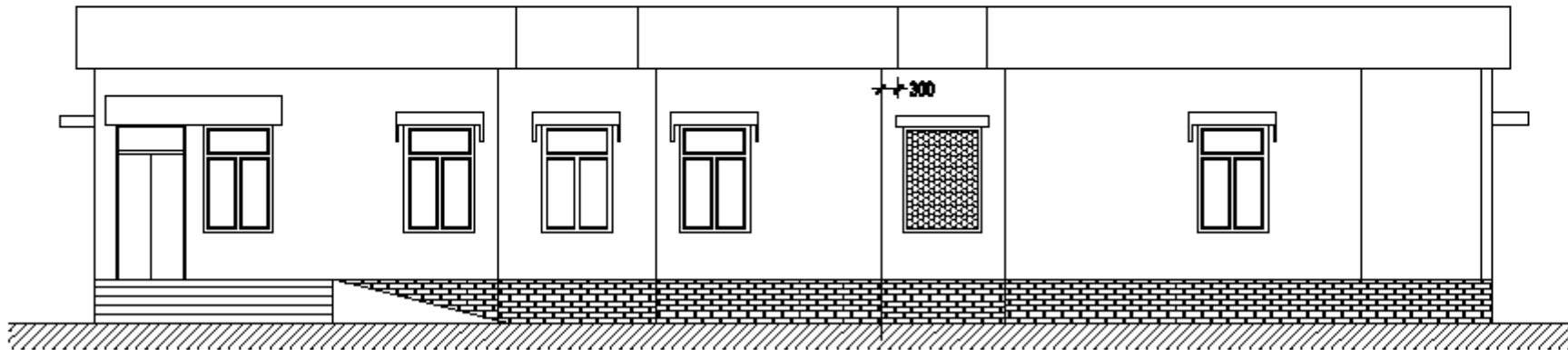

FRONT ELEVATION

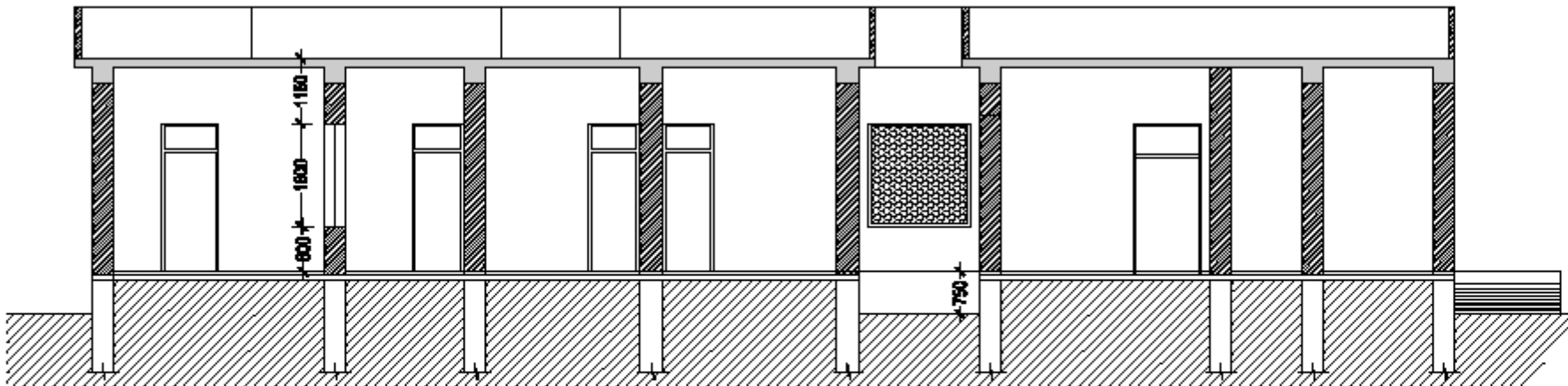

SECTION AT AA'

NOTE :

1. CONTRACTOR TO CHECK AND VERIFY ALL DIMENSIONS BEFORE EXECUTION OF THE WORK.
2. FINISHED DIMENSIONS SHALL BE FOLLOWED.
3. ALL DIMENSIONS GIVEN ARE IN MILLIMETERS UNLESS OTHERWISE SPECIFIED.

CLIENT:
 TELANGANA STATE MEDICAL SERVICES AND INFRASTRUCTURE DEVELOPMENT CORPORATION

PROJECT TITLE:
 PREPARATION OF SURVEY MAP AND ASSET MAPPING FOR PHC AT KONDAPAKA VILLAGE, KONDAPAKA BARDOL, MEDAK DIST, TELANGANA STATE

TITLE:
 EXISTING SURVEY LAYOUT PLAN OF PRIMARY HEALTH CENTER IN KONDAPAKA VILLAGE, KONDAPAKA BARDOL, MEDAK DIST, TELANGANA STATE

**ELEVATION & SECTION
 THE BLOCK**

SCALE	NYS
DATE	OCT 2018
DRAWN	ASP
CHECKED	YNS

CONSULTANT :

S. KUMAR
 ARCHITECTS & ENGINEERS
 H.No. 9-9-7446, 1st Floor, ADRA Hospital Lane,
 Sitaram Nagar, Ramachandrapuram, Hyderabad - 500013.
 T. & M. No : 040-87322000; +919848828800
 Email : s.kumar.architectsengineers@gmail.com
 web : http://s.kumar.engineers.com/ksae

DRG. NO. **SK-KON-PHC-A-03**

NOTE :
 1. CONTRACTOR TO CHECK AND VERIFY ALL DIMENSIONS BEFORE EXECUTION OF THE WORK.
 2. FINISHED DIMENSIONS SHALL BE FOLLOWED.
 3. ALL DIMENSIONS GIVEN ARE IN MILLIMETERS UNLESS OTHERWISE SPECIFIED.

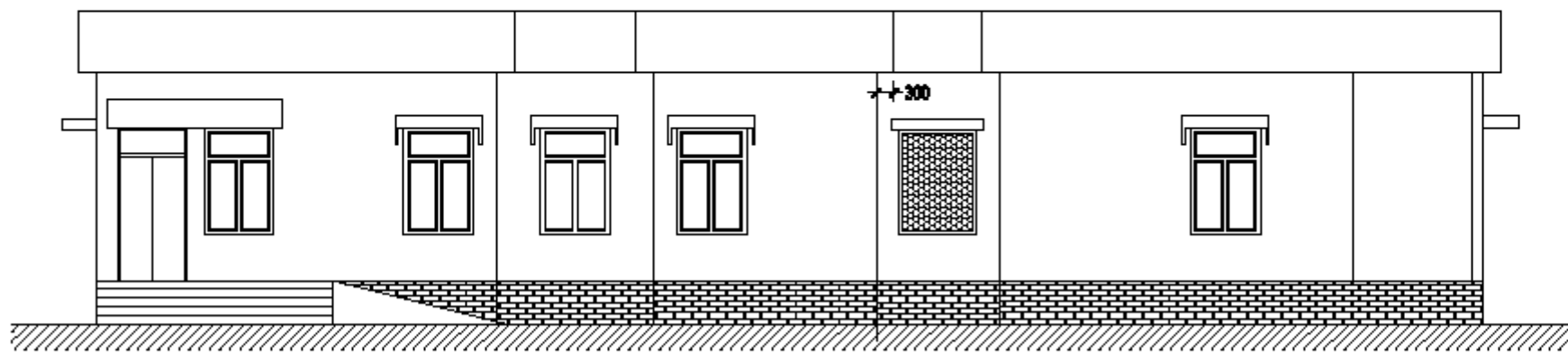

FRONT ELEVATION

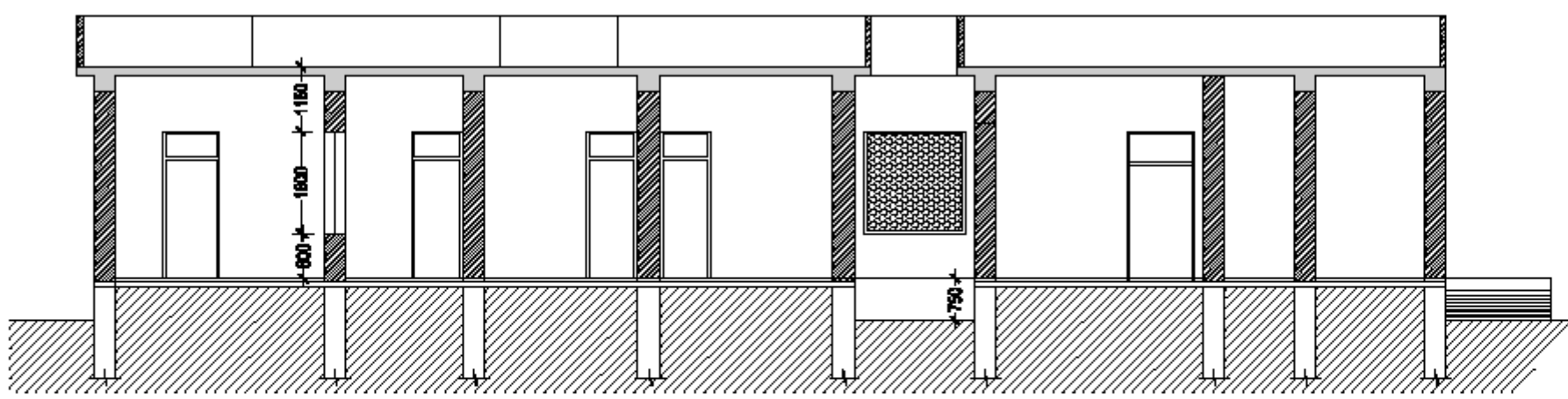

SECTION AT AA'

CLIENT:
 TELANGANA STATE MEDICAL SERVICES AND INFRASTRUCTURE DEVELOPMENT CORPORATION

PROJECT TITLE:
 PREPARATION OF SURVEY MAP AND ASSET MAPPING FOR PHC AT KONDAPAKA VILLAGE, KONDAPAKA BARDOL, MEDAK DIST, TELANGANA STATE

TITLE:
 EXISTING SURVEY LAYOUT PLAN OF PRIMARY HEALTH CENTER IN KONDAPAKA VILLAGE, KONDAPAKA BARDOL, MEDAK DIST, TELANGANA STATE

**ELEVATION & SECTION
 THE BLOCK**

SCALE	1/10
DATE	OCT 2019
DRAWN	ASP
CHECKED	YASH

CONSULTANT:

S. KUMAR
 ARCHITECTS & ENGINEERS

H.No. 9-9-7446, 1st Floor, ADRA Hospital Lane, Sitaram Nagar, Ramachandrapuram, Hyderabad - 500013.
 T. & M. No : 944-87324888 ; 944888888888
 Email : s.kumar.architectsengineers@gmail.com
 web : http://s.kumar.engineers.com/ksae

DRG. NO.
SK-KON-PHC-A-03

**EXISTING SURVEY LAYOUT PLAN OF PHC HOSPITAL IN KONDAPAK VILLAGE,
KONDAPAK MANDAL, MEDAK DIST, TELANGANA STATE.**

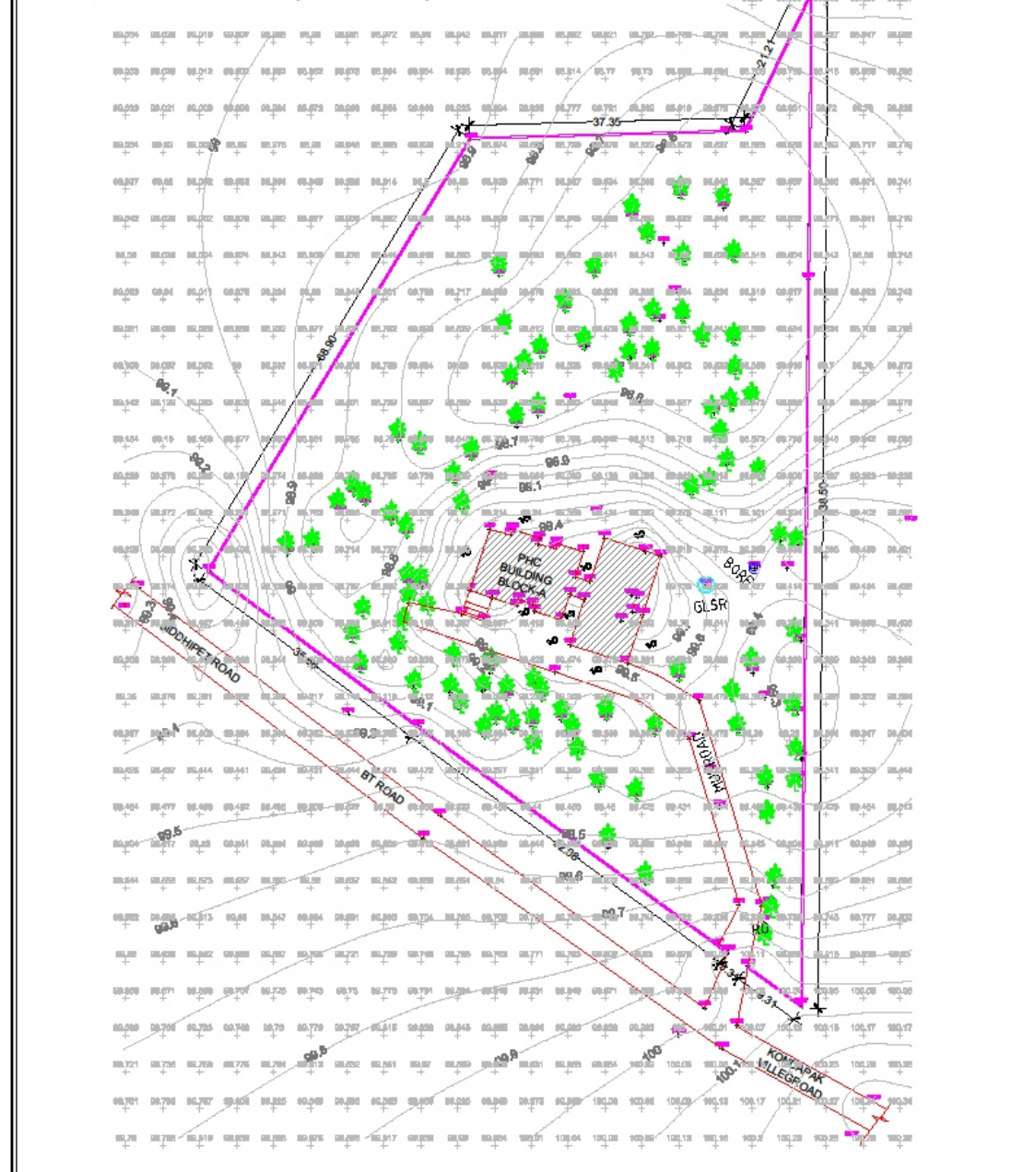

<p>1. CONTRACTOR TO CHECK AND VERIFY ALL DIMENSIONS BEFORE EXECUTION OF THE WORK. 2. FIGURED DIMENSIONS SHALL BE FOLLOWED. 3. ALL DIMENSIONS GIVEN ARE IN MILLIMETERS UNLESS OTHERWISE SPECIFIED.</p>		<p>SCALE: 1 cm = 100 meters, 1:10000</p>	<p>CLIENT: TELANGANA STATE MEDICAL SERVICES AND INFRASTRUCTURE DEVELOPMENT CORPORATION</p>	<p>DRAWING TITLE: EXISTING SITE PLAN</p>
<p>LEGEND:</p> <ul style="list-style-type: none"> ROAD COMPOUND WALL MAN HOLE ELECTRIC POLE TREE 	<p>PROJECT TITLE: PREPARATION OF SURVEY MAP AND ASSET MAPPING FOR PHC AT KONDAPAK (M) KONDAPAK MANDAL, MEDAK DISTRICT</p>	<p>TITLE: EXISTING SURVEY LAYOUT PLAN OF PHC HOSPITAL IN KONDAPAK VILLAGE, KONDAPAK MANDAL, MEDAK DIST, TELANGANA STATE.</p>	<p>SCALE: NTS DATE: JUNE 2016 DRAWN: ABP CHECKED: WSK</p>	<p>S. KUMAR ARCHITECTS & ENGINEERS Plot No. 3-8-77/66, 1st Floor, 6th Cross, 6th Stage, 6th Phase, 6th Sector, Hyderabad, Telangana, India. T. No. 76, No. 1, 944-87628296 F. No. 08000028296 E. Mail: skumar_archt@rediffmail.com, skumar_s@rediffmail.com www.skumararcht.com</p>
<p>SK-KON-PHC-LP-01</p>				