

NOTE:
 1. CONTRACTOR TO CHECK AND VERIFY ALL DIMENSIONS BEFORE EXECUTION OF THE WORK.
 2. PREFERRED DIMENSIONS SHALL BE FOLLOWED.
 3. ALL DIMENSIONS GIVEN ARE IN MILLIMETERS UNLESS OTHERWISE SPECIFIED.

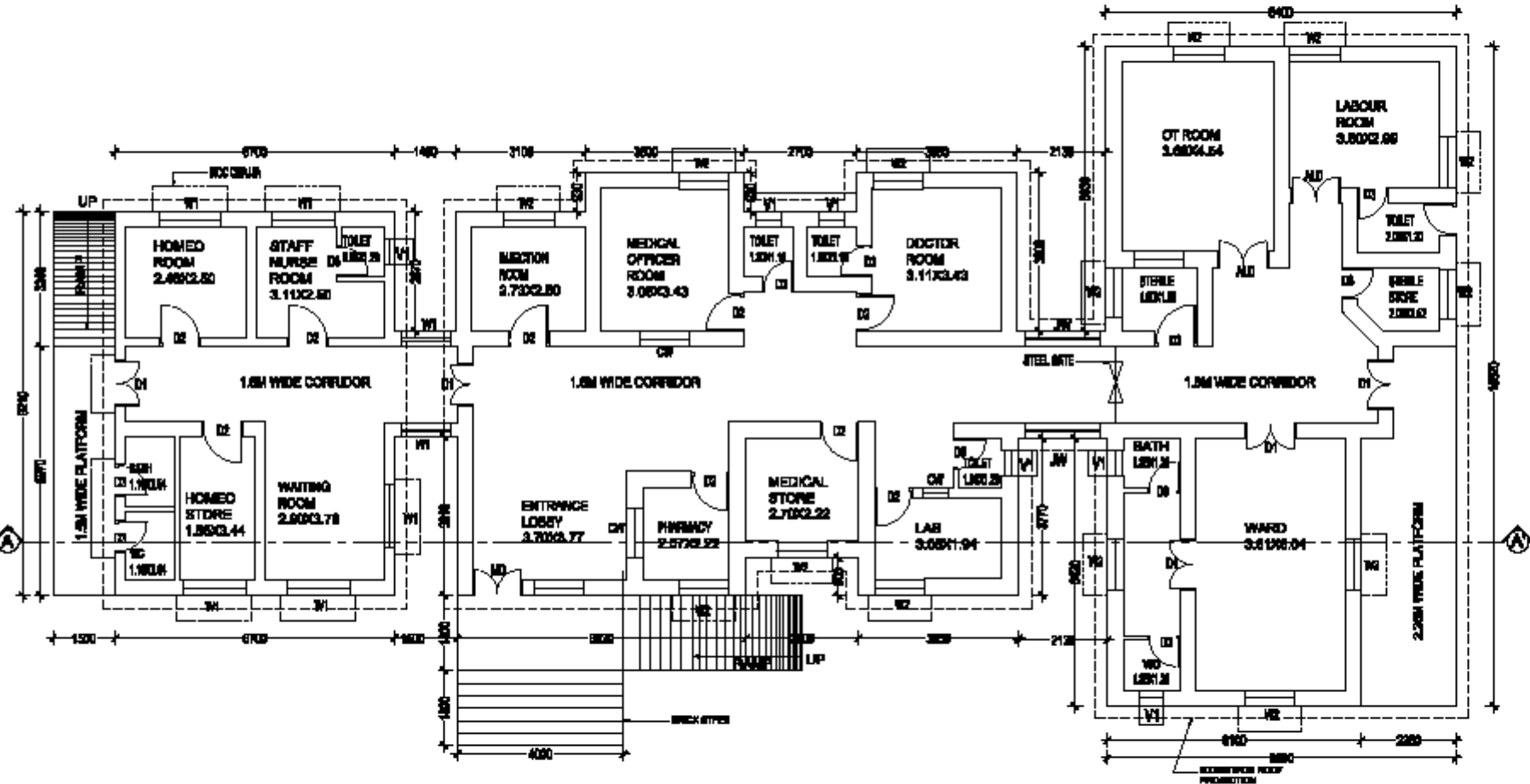

EXISTING BUILDING



**GROUND FLOOR PLAN
(PHC BLOCK-A)**

DESCRIPTION OF PHE (BLOCK-A)	
STRUCTURE	ROOFED STRUCTURE EMERALD STRUCTURE
BUILT UP AREA	GROUND FLOOR - 3248 SQ.M
FLOORING OF FLOOR	GRAVEL FLOOR
NUMBER OF FLOOR STRUCTURE/FLOOR LVL	3/2/1
ROOF TYPE	RED BRICK
YEAR OF CONSTRUCTION	
ASSESSMENT	STORAGE IN STORAGE RECOMMENDED FOR 2ND FLOOR

SCHEDULE OF OPENINGS		
TYPE	DESCRIPTION	SIZE
MD	MAIN DOOR	1800 X 2000
ALD	ALUMINIUM DOOR	1800 X 2000
D1	DOUBLE SHUTTER DOOR	1800 X 1800
D2	SINGLE SHUTTER DOOR	900 X 2000
D3	SHRIMP SHUTTER DOOR	750 X 2100
W1	WINDOW	1800 X 1800
W2	WINDOW	1800 X 1800
JW	JALI WINDOW	1800 X 1800
CW	COLUMNER WINDOW	1200 X 1300
V1	VENTILATOR	600 X 800

AREA STATEMENT:-
 PROPOSED GROSS FLOOR BUILT UP AREA = 3248 SQ.M
 PORTICO AREA SQ.M = 2.18 SQ.M
 TOTAL AREA = 3250.18 SQ.M

CLIENT:
 TELANGANA STATE MEDICAL
 SERVICES AND INFRASTRUCTURE
 DEVELOPMENT CORPORATION

PROJECT TITLE:
 PREPARATION OF SURVEY MAP AND
 ASSET MAPPING FOR PHE AT
 KANITI (V) MEDAK DISTRICT

TITLE:
 EXISTING SURVEY LAYOUT PLAN OF PRIMARY HEALTH CENTRE
 KANITI VILLAGE, KANITI MANDAL, MEDAK DIST., TELANGANA STATE.

**GROUND FLOOR PLAN
(PHC BLOCK-A)**

SCALE	1/10
DATE	JUN 2018
DRAWN	MDR
CHECKED	YMR

CONSULTANT:

S. KUMAR
 ARCHITECTS & ENGINEERS
 H. No. 3-9-7446, 1st Floor, ADRA Hospital Lane,
 Sitaram Nagar, Ramachandrapuram - 500013,
 T. S. Ph. No: 844-8742488; 9448848888
 Email: s.kumar.architects@gmail.com
 web: http://s.kumar.architects.com/

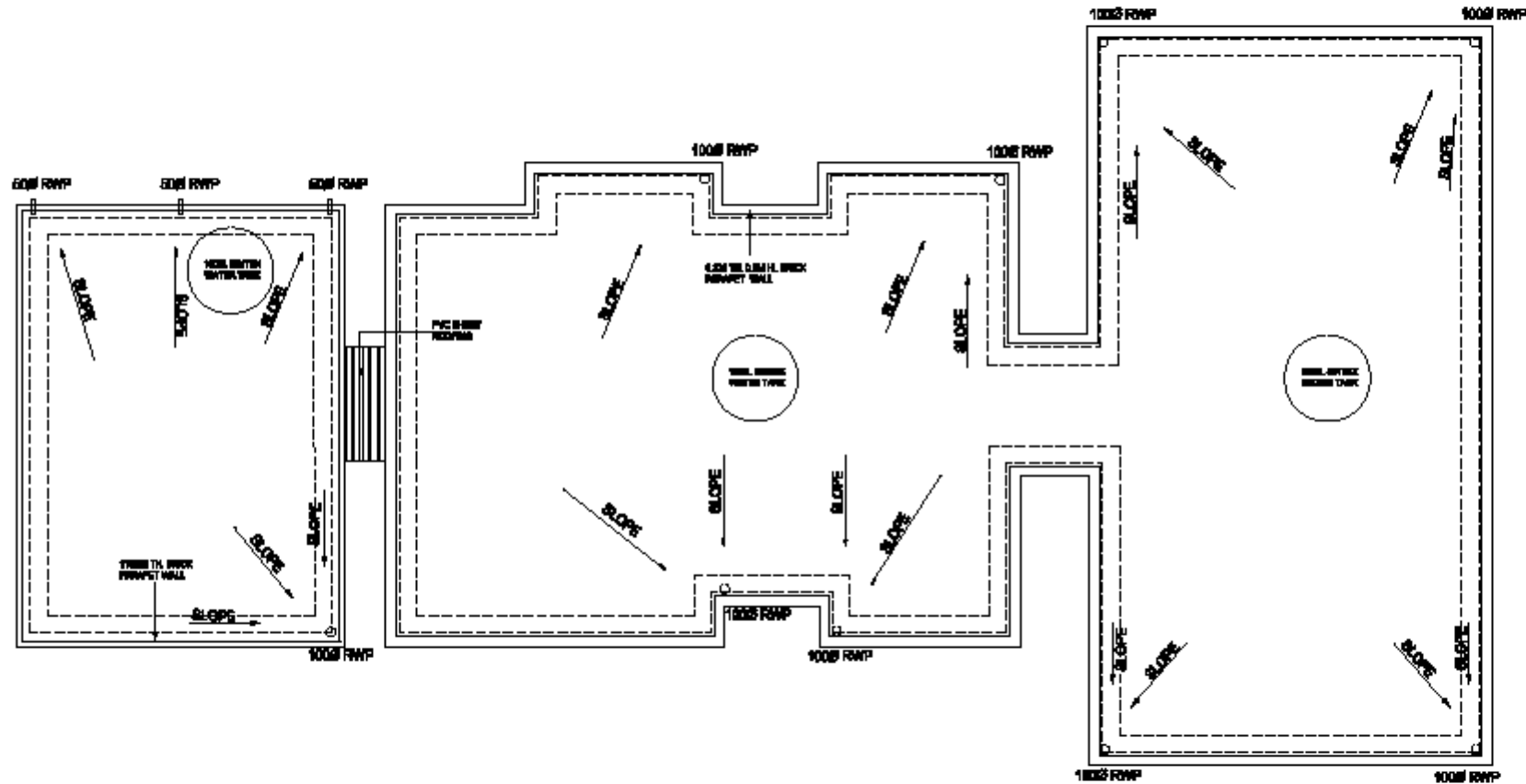

TERRACE FLOOR PLAN

NOTE :
 1. CONTRACTOR TO CHECK AND VERIFY ALL DIMENSIONS BEFORE EXECUTION OF THE WORK.
 2. PROVIDED DIMENSIONS SHALL BE FOLLOWED.
 3. ALL DIMENSIONS GIVEN ARE IN MILLIMETERS UNLESS OTHERWISE SPECIFIED.



EXISTING BUILDING

TOTAL AREA = 2418 SQM

CLIENT: TELANGANA STATE MEDICAL SERVICES AND INFRASTRUCTURE DEVELOPMENT CORPORATION

PROJECT TITLE: PREPARATION OF SURVEY MAP AND ASSET MAPPING FOR PHC AT KANITI (V) MEDAK DISTRICT

TITLE: EXISTING SURVEY LAYOUT PLAN OF PRIMARY HEALTH CENTER III EAST YELGIRI, EAST MANDAL, MEDAK DIST, TELANGANA STATE.

TERRACE FLOOR PLAN
 THE BLOCK-A

SCALE	N/A
DATE	JUN 2019
DRAWN	SK/KAN
CHECKED	SK/KAN

CONSULTANT :

S. KUMAR
 ARCHITECTS & ENGINEERS
 H.No: 9-9-7446, 1st Floor, ADRA Hospital Lane,
 Sitaram Nagar, Ramachandrapuram, Hyderabad - 500113,
 T. & P. No : 040-87322222; +918886822222;
 Email : s.kumar.architectsengineers@gmail.com
 web : http://s.kumararchitects.com/ksae

DRG. NO. **SK-KAN-A-03**

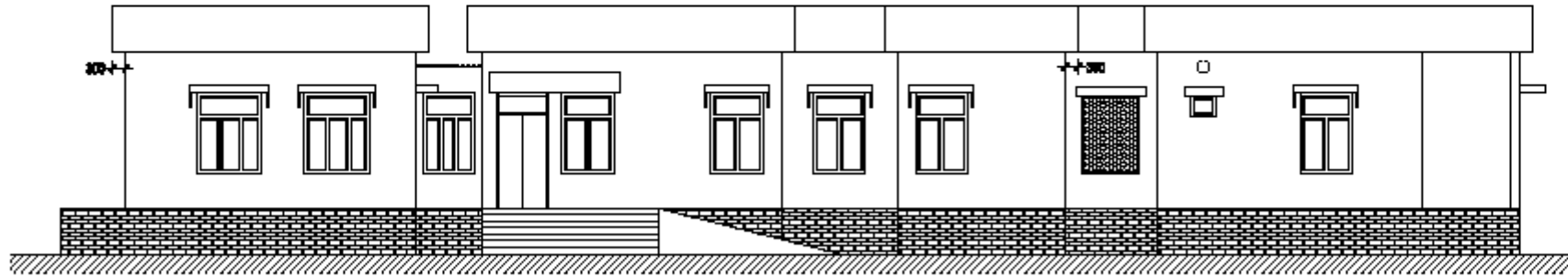

FRONT ELEVATION

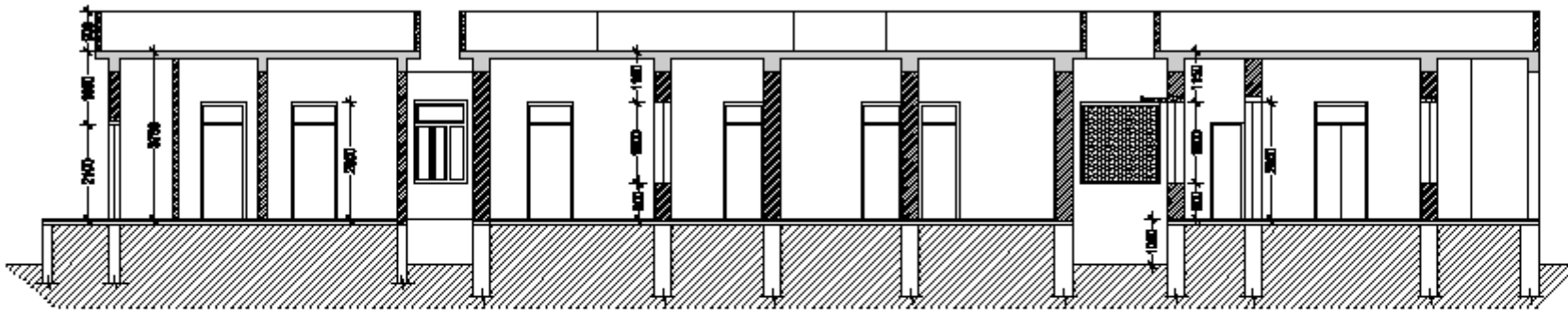

SECTION AT AA'

NOTE :
 1. CONTRACTOR TO CHECK AND VERIFY ALL DIMENSIONS BEFORE EXECUTION OF THE WORK.
 2. FINISHED DIMENSIONS SHALL BE FOLLOWED.
 3. ALL DIMENSIONS GIVEN ARE IN MILLIMETERS UNLESS OTHERWISE SPECIFIED.

CLIENT:
 TELANGANA STATE MEDICAL SERVICES AND INFRASTRUCTURE DEVELOPMENT CORPORATION

PROJECT TITLE:
 PREPARATION OF SURVEY MAP AND AMBET MAPPING FOR PHO AT KANAKI (V) MEDAK DISTRICT

TITLE:
 LOCATING BROAD LAYOUT PLAN OF PRIMARY HEALTH CENTER IN KANAKI VILLAGE, KANAKI BHADRA, MEDAK DIST, TELANGANA STATE.

ELEVATION & SECTION (SEE BLOCKS)

SCALE	NOT
DATE	JUN 2019
DRAWN	MDR
CHECKED	YMR

CONSULTANT :

S. KUMAR
 ARCHITECTS & ENGINEERS
 H.No. 9-9-7446, 1st Floor, ADRA Hospital Lane,
 Sitaram Nagar, Ramachandrapuram - 500013,
 T. S. Ph. No : 040-87322000 ; 040-88622000
 Email : s.kumar.architectsengineers@gmail.com
 web : http://s.kumar.engineers.com/ksae

DRAWING **SK-KAN-A-04**

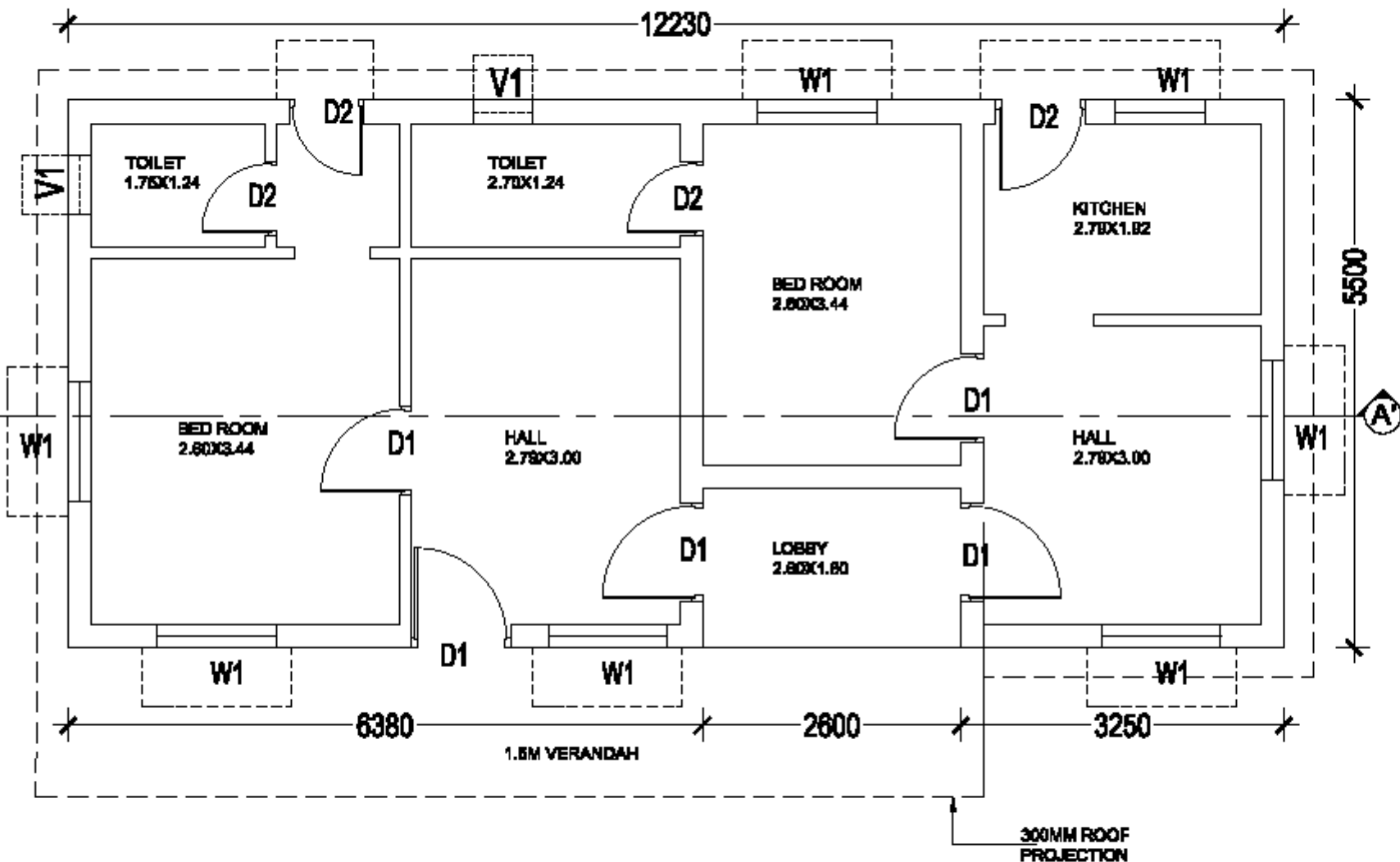

**GROUND FLOOR PLAN
SUB CENTER KANGTI (USE AS SAFF QUARTER)
(BLOCK-B)**

NOTE:
1. CONTRACTOR TO CHECK AND VERIFY ALL DIMENSIONS BEFORE EXECUTION OF THE WORK.
2. FINISHED DIMENSIONS SHALL BE FOLLOWED.
3. ALL DIMENSIONS GIVEN ARE IN MILLIMETERS UNLESS OTHERWISE SPECIFIED.



EXISTING BUILDING

DESCRIPTION OF PRC (BLOCKS)	
STRUCTURE	RCESR STRUCTURE EMPORE STRUCTURE
BUILT UP AREA	GROUND FLOOR - 67.17 SQM
FLOORING OF FLOOR	GRAVEL FLOOR
NUMBER OF FLOOR STRUCTURE/FLOORING	3/2/2
FLOOR TYPE	PERMANENT
YEAR OF CONSTRUCTION	---
ASSESSMENT	STABLE AS DOES NOT REQUIRE REPAIR WITH FLOOR

SCHEDULE OF OPENINGS		
TYPE	DESCRIPTION	SIZE
D1	SINGLE SHUTTER DOOR	1000 X 2000
D2	DOUBLE SHUTTER DOOR	2300 X 2100
W1	WINDOW	1800 X 1800
V1	VENTILATOR	300 X 300

AREA STATEMENT:-
PROPOSED GROUND FLOOR BUILT UP AREA = 67.17 SQM

CLIENT:
TELANGANA STATE MEDICAL SERVICES AND INFRASTRUCTURE DEVELOPMENT CORPORATION

PROJECT TITLE:
PREPARATION OF SURVEY MAP AND ASSET MAPPING FOR PRC AT KANGTI (V) MEDAK DISTRICT

TITLE:
EXISTING SURVEY LAYOUT PLAN OF PRIMARY HEALTH CENTER IN KANGTI VILLAGE, KANGTI WARD, MEDAK DIST, TELANGANA STATE.

GROUND FLOOR PLAN BLOCK-B	
SCALE	NYS
DATE	JUN 2016
DRAWN	MDR
CHECKED	YMK

CONSULTANT:

S. KUMAR
ARCHITECTS & ENGINEERS

H. No. 9-9-7446, 1st Floor, ADRA Hospital Lane, Sitaram Nagar, Ramachandrapuram - 500013, T. S. Ph. No : 040-87522000; 040-88882000; Email : s.kumar.architects@rediffmail.com; web : http://s.kumararchitects.com/area

DRG. NO. SK-KAN-A-05

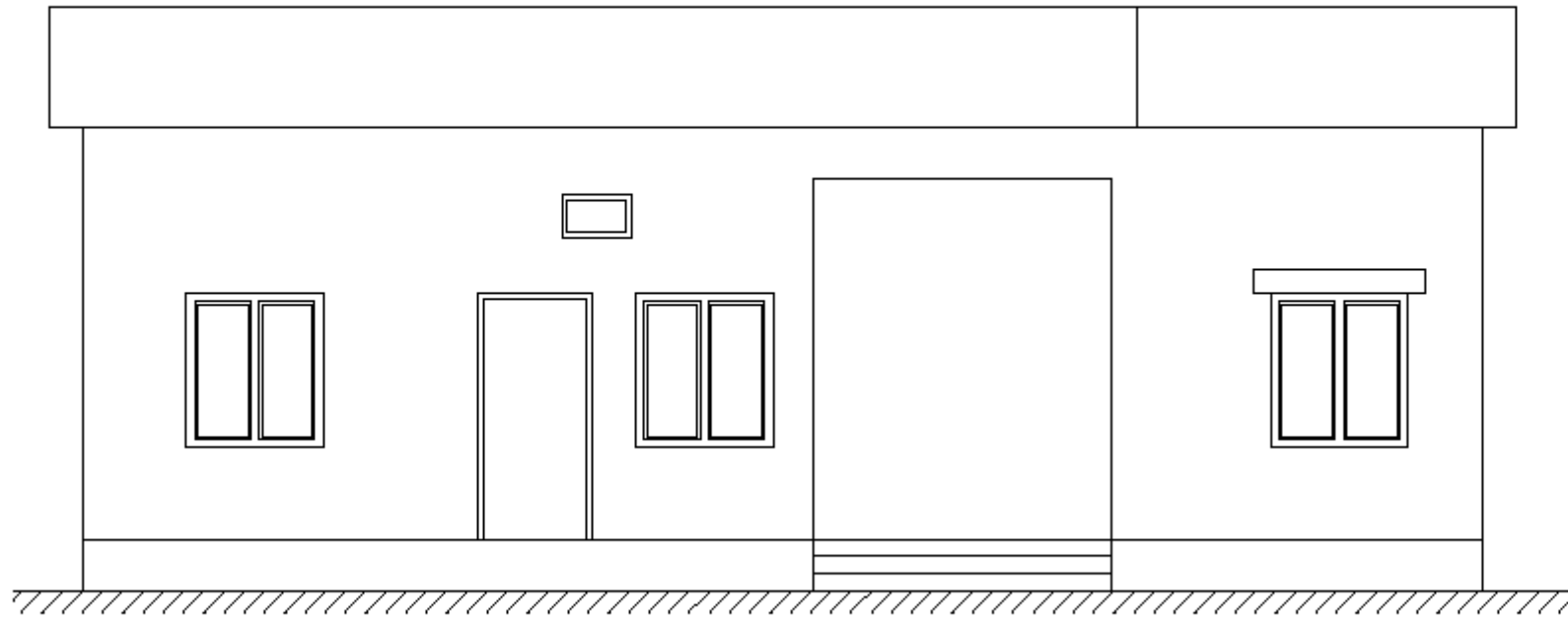

ELEVATION

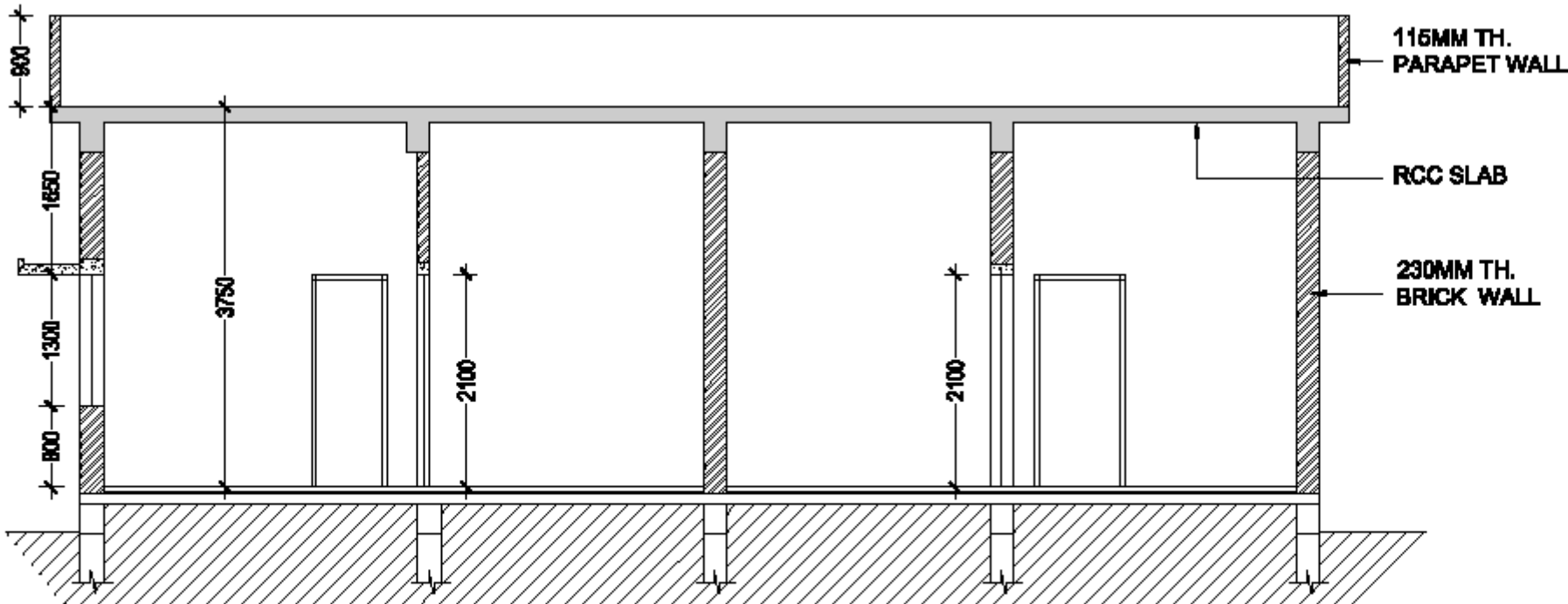

SECTION AT AA'

NOTE :
 1. CONTRACTOR TO CHECK AND VERIFY ALL DIMENSIONS BEFORE EXECUTION OF THE WORK.
 2. PROVIDED DIMENSIONS SHALL BE FOLLOWED.
 3. ALL DIMENSIONS GIVEN ARE IN MILLIMETERS UNLESS OTHERWISE SPECIFIED.

CLIENT:
 TELANGANA STATE MEDICAL SERVICES AND INFRASTRUCTURE DEVELOPMENT CORPORATION

PROJECT TITLE:
 PREPARATION OF SURVEY MAP AND AMBET MAPPING FOR PHD AT KONGITI (V) MEDAK DISTRICT

TITLE:
 SECTIONAL AND/OR LAYOUT PLAN OF PRIMARY HEALTH CENTRE IN KONGITI VILLAGE, KONGITI MARCHAL, MEDAK DIST, TELANGANA STATE.

ELEVATION & SECTION BLOCKS

SCALE	DATE
	JUN 2018
DRAWN	BY
CHECKED	BY

CONSULTANT:

S. KUMAR
 ARCHITECTS & ENGINEERS

H. No: 9-9-7448, 1st Floor, ADRAH Hospital Lane, Sitabulnagar, Ramachandrapuram, Hyderabad - 500013.
 T. & P. No : 040-87622888 ; 040-88888888
 Email : s.kumar.architectsengineers@gmail.com
 web : http://s.kumar.engineers.com/ksae

DRG. NO. SK-KAN-A-06

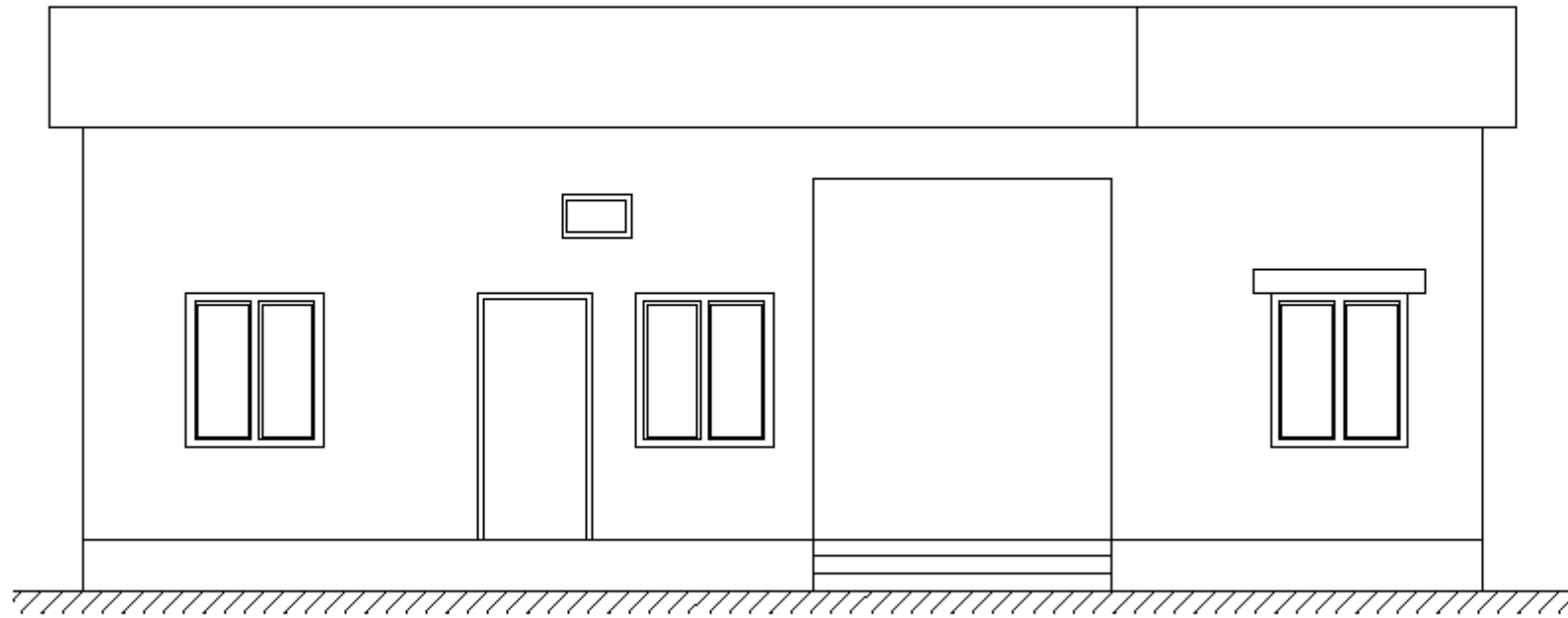

ELEVAYION

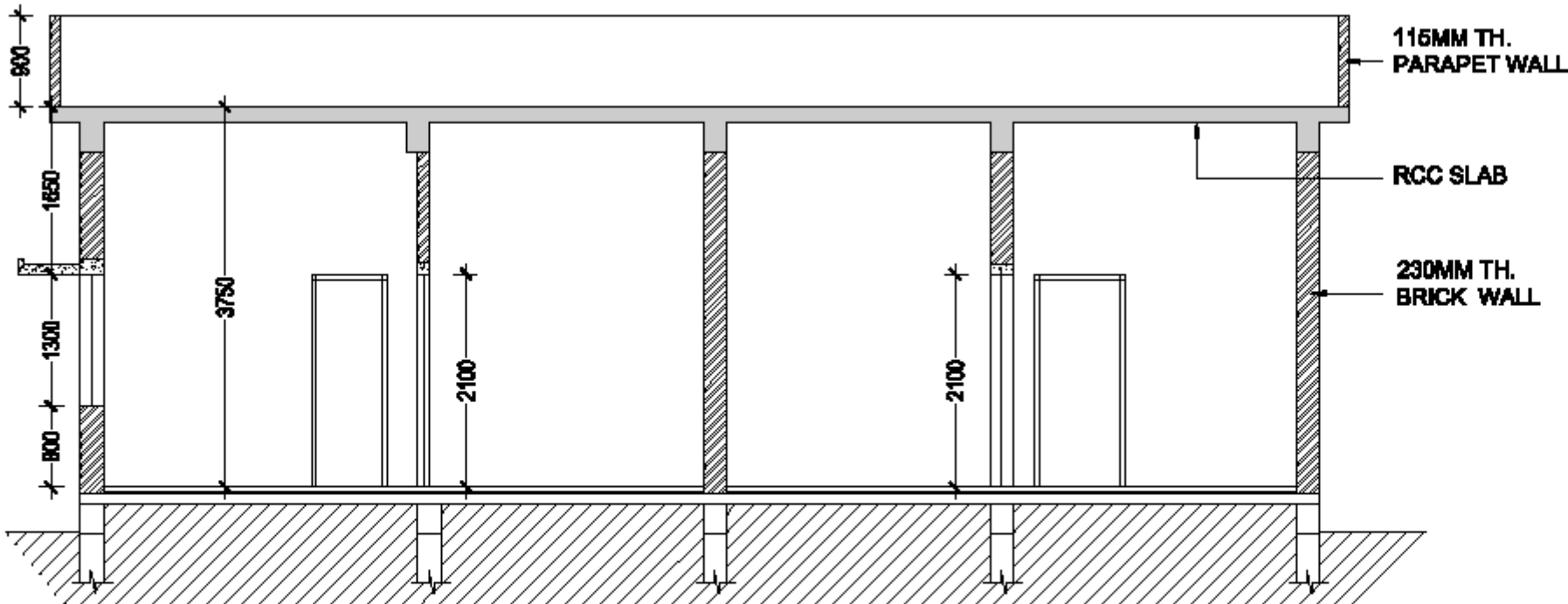

SECTION AT AA'

NOTE :
 1. CONTRACTOR TO CHECK AND VERIFY ALL DIMENSIONS BEFORE EXECUTION OF THE WORK.
 2. PROVIDED DIMENSIONS SHALL BE FOLLOWED.
 3. ALL DIMENSIONS GIVEN ARE IN MILLIMETERS UNLESS OTHERWISE SPECIFIED.

CLIENT:
 TELANGANA STATE MEDICAL SERVICES AND INFRASTRUCTURE DEVELOPMENT CORPORATION

PROJECT TITLE:
 PREPARATION OF SURVEY MAP AND AMBET MAPPING FOR PHO AT KONGITI (V) MEDAK DISTRICT

TITLE:
 SECTIONAL AND/OR LAYOUT PLAN OF PRIMARY HEALTH CENTRE IN KONGITI VILLAGE, KONGITI MARCHAL, MEDAK DIST, TELANGANA STATE.

ELEVATION & SECTION BLOCKS

SCALE	DATE
	JUN 2018
DRAWN	BY
CHECKED	BY

CONSULTANT:

S. KUMAR
 ARCHITECTS & ENGINEERS
 H.No: 9-9-7446, 1st Floor, ADRAH Hospital Lane,
 Situbolu Nagar, Ramachandrapuram, Hyderabad - 500013,
 T. & P. No : 040-87622888; 9448888888;
 Email : s.kumar.architectsenggineers@gmail.com
 web : http://s.kumar-engineers.com/ksa

DRG. NO. SK-KAN-A-06

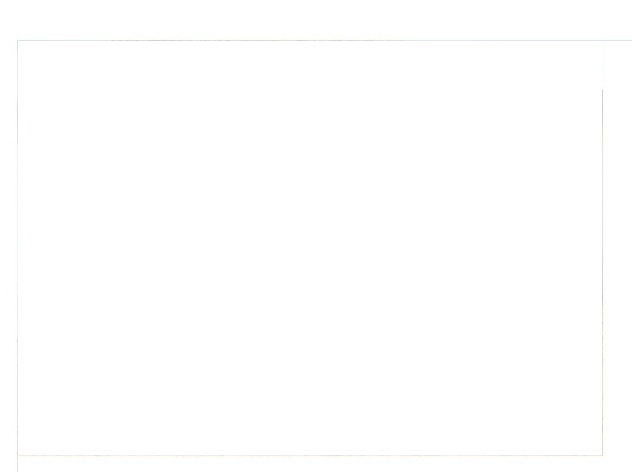
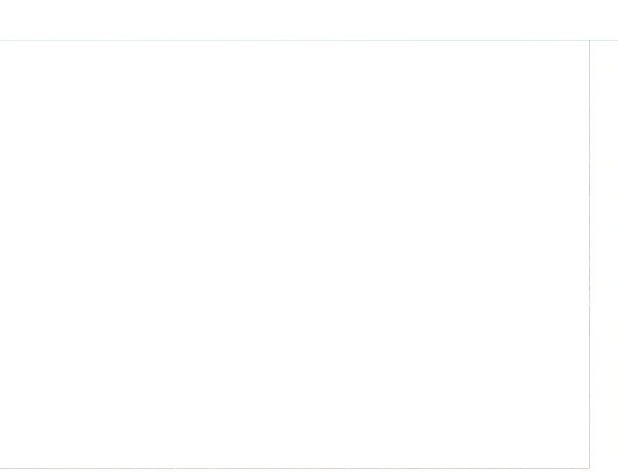
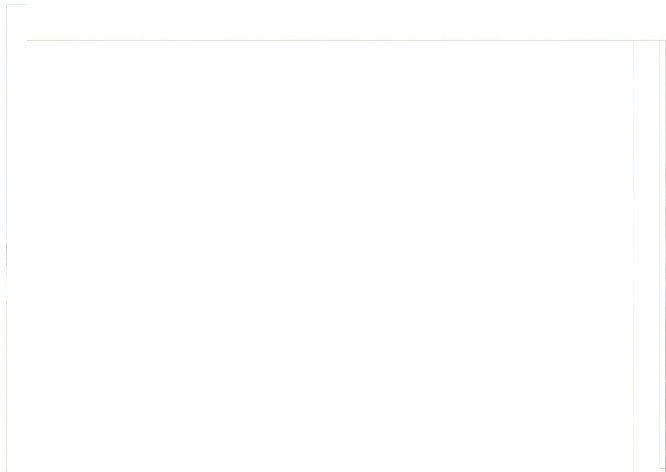
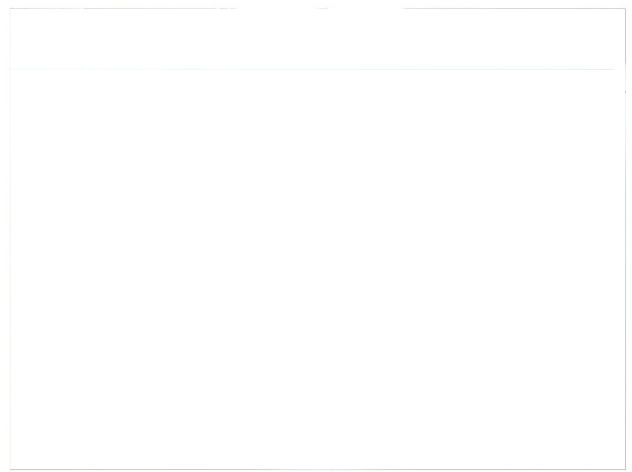
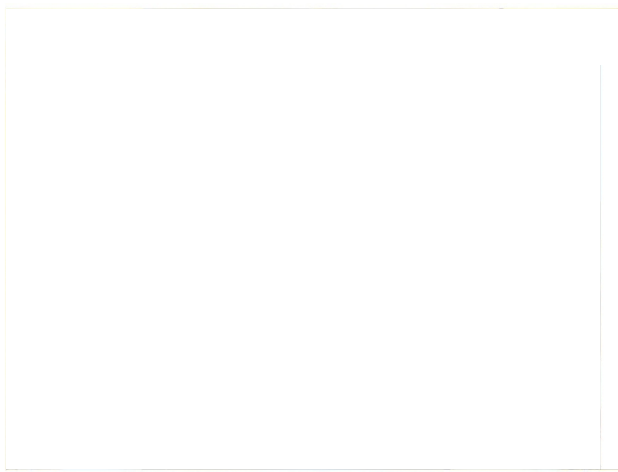
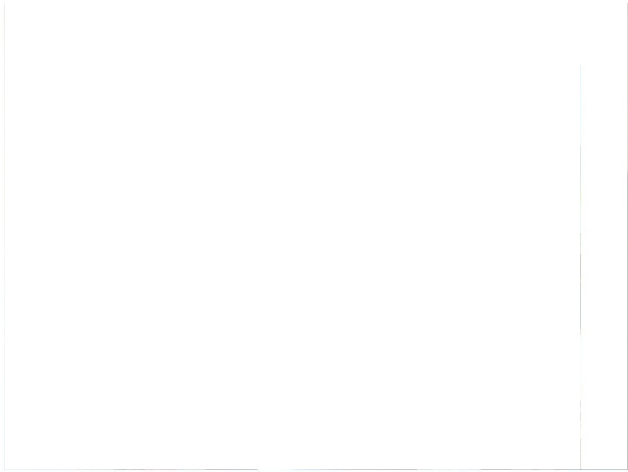

GENERAL ELEVATION

LEFT SIDE ELEVATION

REAR SIDE ELEVATION

PARKING AREA

EXISTING SURVEY LAYOUT PLAN OF PRIMARY HEALTH CENTER IN KANGTI VILLEGE, KANGTI MANDAL, MEDAK DIST, TELANGANA STATE.

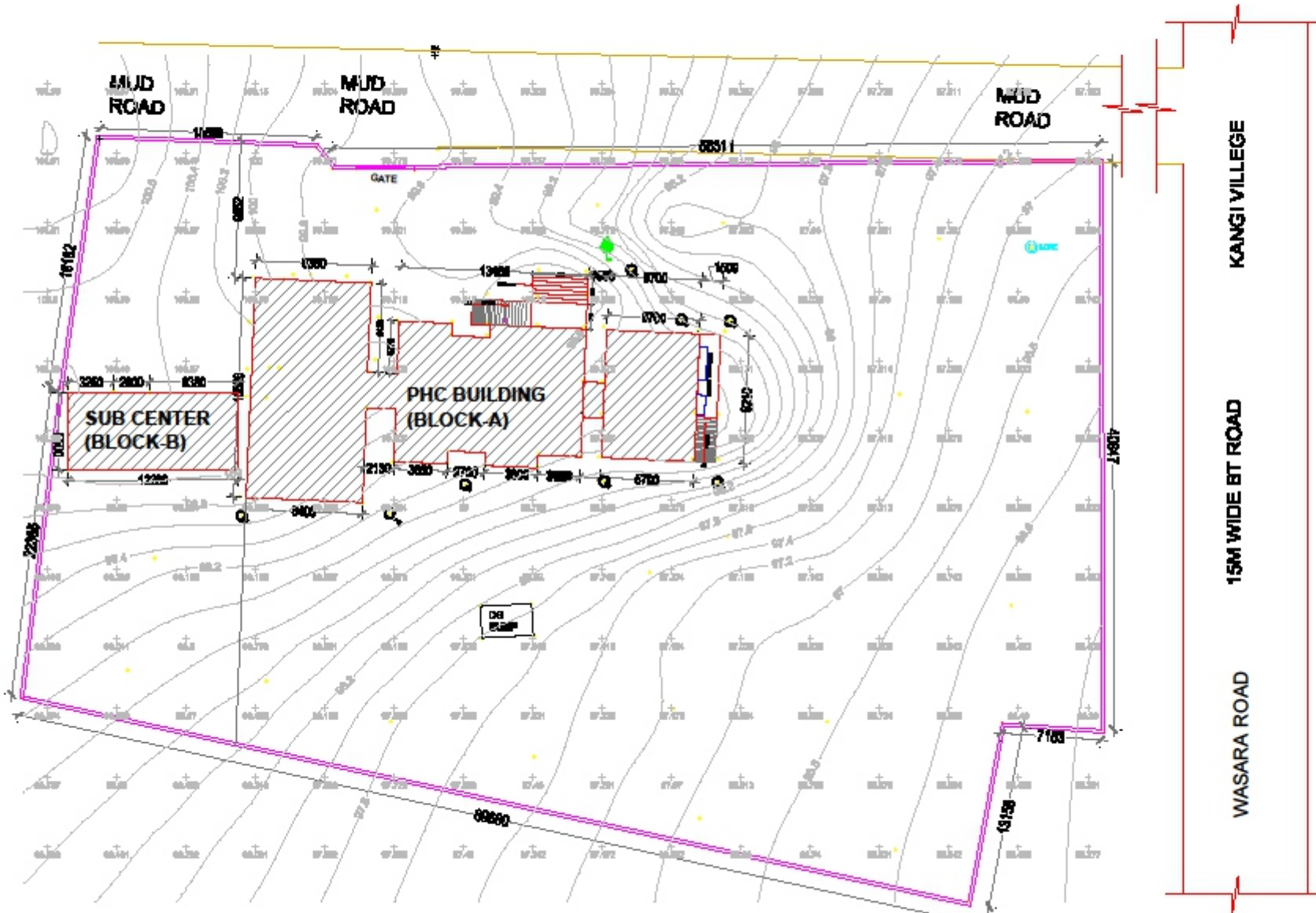

NOTE:
 1. CONTRACTOR TO CHECK AND VERIFY ALL DIMENSIONS BEFORE EXECUTION OF THE WORK.
 2. FIGURED DIMENSIONS SHALL BE FOLLOWED.
 3. ALL DIMENSIONS GIVEN ARE IN MILLIMETERS UNLESS OTHERWISE SPECIFIED.

N

EXISTING BUILDING

LEGEND

ROAD	
COMPOUND WALL	
MAN HOLE	MH MH
BORE WELL	BORE
ELECTRIC POLE	EP
TREE	
NEEM TREE	

AREA STATEMENT:-
 SITE AREA = 0.85 ACRES 3495 1972 SQM
 PHC GROUND FLOOR BUILT UP AREA = 374.09 SQM
 SUB CENTER GROUND FLOOR BUILT UP AREA = 57.27 SQM
 TOTAL BUILT UP AREA = 431.36 SQM

CLIENT:
 TELANGANA STATE MEDICAL SERVICES AND INFRASTRUCTURE DEVELOPMENT CORPORATION

PROJECT TITLE:
 PREPARATION OF SURVEY MAP AND AREA MEASUREMENT FOR PHC AT KANGTI (P) MEDICAL CENTER

TITLE:
 EXISTING SURVEY LAYOUT PLAN OF PRIMARY HEALTH CENTER IN KANGTI VILLEGE, KANGTI MANDAL, MEDAK DIST, TELANGANA STATE.

EXISTING SITE PLAN

SCALE	NTS
DATE	JUNE 2016
DRAWN	RATAN
CHECKED	VENK

CONSULTANT:

S. KUMAR
 ARCHITECTS & ENGINEERS

H.No. 3-9-7499, 1st Floor, ADM Hospital Lane, Sagar Nagar, Sanathapur, Hyderabad - 500013
 T & P. No. : 040-27002099; +919865852993;
 E mail : kumar.architectsengineers@gmail.com
 web: http://skumarconsultants.com/home