

Preparation of Survey plans and  
Asset mapping for hospitals and medical  
colleges in Hyderabad district, Telangana.

**REPORT ON  
UHP TUKURAM GATE, HYDERABAD**

**CONTENTS**

1. Project particulars
2. Introduction
3. Location map
4. Site lay out
5. Detailed floor plans
6. Brief note on existing Structures

## 1. PROJECT PARTICULARS

1. Project Scope : Conducting survey and Asset mapping of existing infrastructure in **UHP Tukuramgate.**
2. Location : Lalaguda, Hyderabad.
3. Type Of Hospital : UHP.
4. Total Site Area : 0.17Acre.
5. Builtup area : 205.8 Sqm.

## **2. INTRODUCTION:**

TSMSIDC is coming up with proposals of upgrading existing hospitals as per latest specifications and standards. In this regard TSMSIDC called the consultants to take up the survey and collect the details about infrastructure available in each hospital.

The Scope of Work includes :

- Preparation of Survey plan with block levels of 5m and Contours at 0.5m interval.
- Preparation of Block wise As built Drawings with internal accommodation and Room dimensions.

### 3. LOCATION MAP

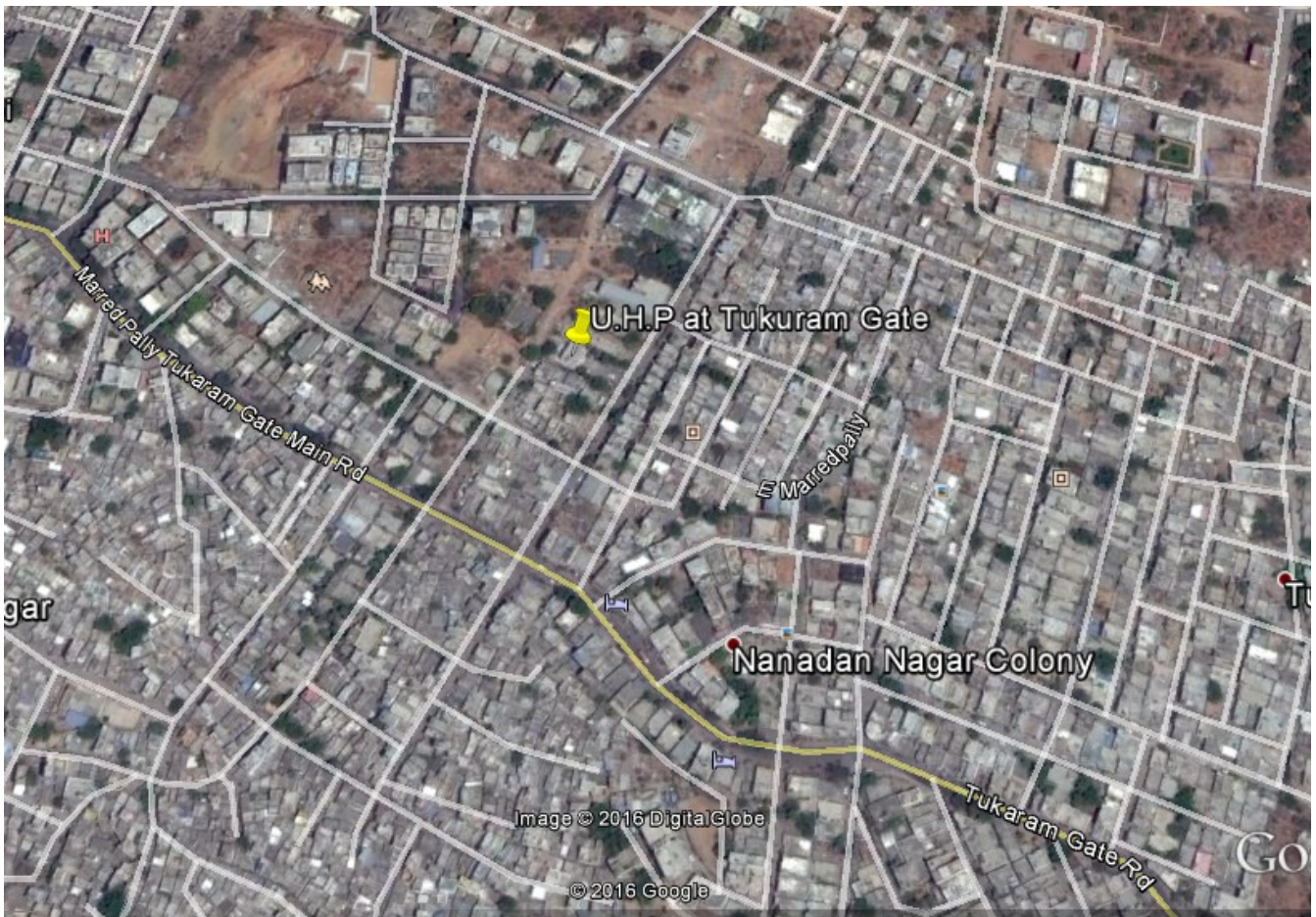

Preparation of Survey plans and  
Asset mapping for hospitals and medical  
colleges in Hyderabad district, Telangana.

## **4. SITE PLAN**

Preparation of Survey plans and  
Asset mapping for hospitals and medical  
colleges in Hyderabad district, Telangana.

## **5. DETAILED FLOOR PLANS**

## 6. BRIEF NOTE ON EXISTING STRUCTURES

Infrastructure present in the hospital are:

| S.No | Name of the Building | Type of structure | No.of Floors | Age of the Structure | Condition |
|------|----------------------|-------------------|--------------|----------------------|-----------|
| 1    | UHP Block            | R.C.C             | Ground floor | 18 years             | Good      |



**NOTES:**

1. All dimensions are in millimetres unless otherwise specified.
2. Do not scale the drawing.

NORTH :

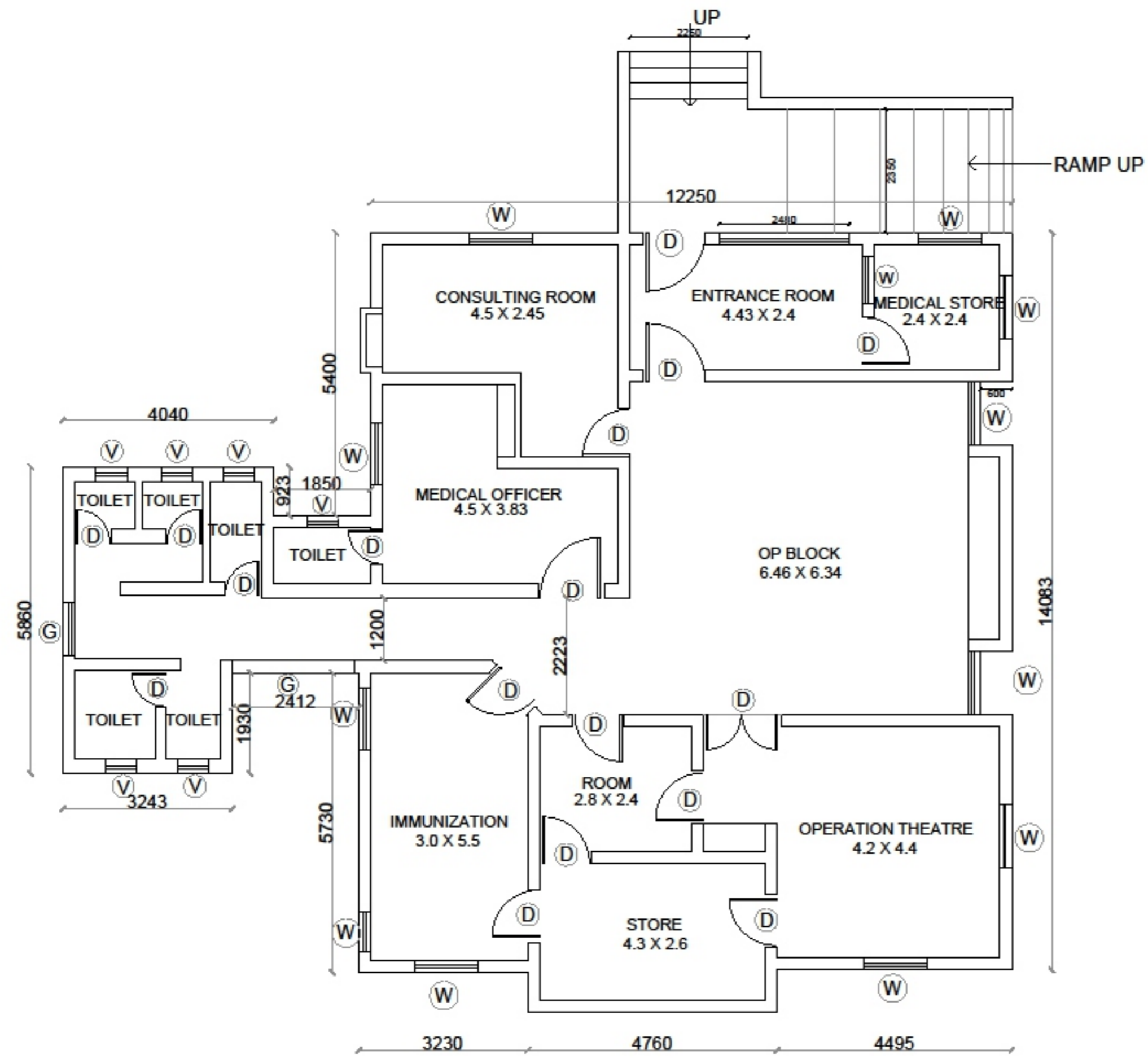
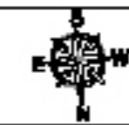

| AREA STATEMENT |             |               |               |
|----------------|-------------|---------------|---------------|
| S.NO.          | DESCRIPTION | AREA          |               |
| 1              | PLINTH AREA | 205.79 Sqmts. | 2215.13 Sqft. |
| 2              | SITE AREA   | 697.12 Sqmts. | 0.17 acr      |

REFERENCE DRAWINGS :

| Rev. | Description | Date | Signature |
|------|-------------|------|-----------|
|      |             |      |           |

Client : **TSMSIDC, HYDERABAD**

Project : **PREPARATION OF SURVEY PLANS AND ASSET MAPPING FOR HOSPITALS & MEDICAL COLLEGES**

Title : **U.H.P AT TUKARAM GATE**

|               |  |         |              |
|---------------|--|---------|--------------|
| Consultants : | <br><b>garvee associates</b><br>ARCHITECTS, ENGINEERS & SURVEYORS PVT. LTD.<br>10/10, 10th Floor, 10th Cross, 10th Main, 10th Stage, 10th Block, 10th Sector, 10th Phase, 10th Colony, 10th Locality, 10th Area, 10th Zone, 10th Region, 10th Country, 10th World, 10th Universe, 10th Multiverse, 10th Omniverse, 10th Everything, 10th Nothing, 10th Somewhere, 10th Nowhere, 10th Everywhere, 10th Anywhere, 10th Somewhere, 10th Nowhere, 10th Everywhere, 10th Anywhere. | Scale   | Not to scale |
| Designed      |  |         |              |
| Drawn         |  | Tejesh  |              |
| Checked       |  | Nandana |              |
| Approved      |  |         |              |



