

Preparation of Survey plans and
Asset mapping for hospitals and medical
colleges in Hyderabad district, Telangana.

**REPORT ON
UHP RAM NAGAR, HYDERABAD**

CONTENTS

1. Project particulars
2. Introduction
3. Location map
4. Site lay out
5. Detailed floor plans
6. Brief note on existing Structures

1. PROJECT PARTICULARS

1. Project Scope : Conducting survey and Asset mapping of existing infrastructure in **UHP Ramnagar**.
2. Location : RTC cross roads, Hyderabad.
3. Type Of Hospital : UHP.
4. Total Site Area : 0.39 acr
5. Builtup area : 201.02 Sqmt

2. INTRODUCTION:

TSMSIDC is coming up with proposals of upgrading existing hospitals as per latest specifications and standards. In this regard TSMSIDC called the consultants to take up the survey and collect the details about infrastructure available in each hospital.

The Scope of Work includes :

- Preparation of Survey plan with block levels of 5m and Contours at 0.5m interval.
- Preparation of Block wise As built Drawings with internal accommodation and Room dimensions.

3. LOCATION MAP

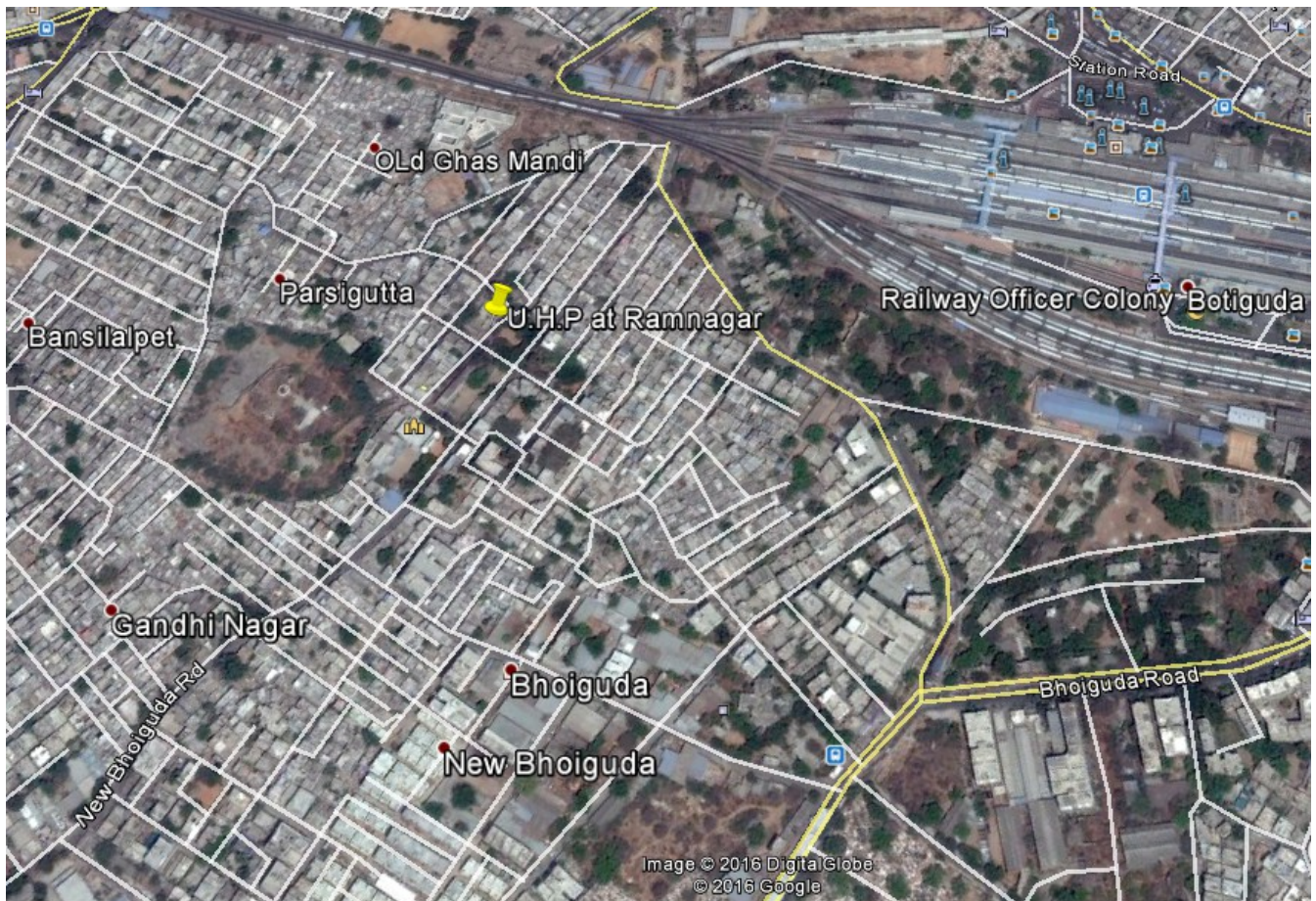

Preparation of Survey plans and
Asset mapping for hospitals and medical
colleges in Hyderabad district, Telangana.

4. SITE PLAN

Preparation of Survey plans and
Asset mapping for hospitals and medical
colleges in Hyderabad district, Telangana.

5. DETAILED FLOOR PLANS

6. BRIEF NOTE ON EXISTING STRUCTURES

Infrastructure present in the hospital are:

S.No	Name of the Building	Type of structure	No.of Floors	Age of the Structure	Condition
1	UHP Block	R.C.C	Ground floor	18 years	Good



NOTES:
 1. All dimensions are in millimetres unless otherwise specified.
 2. Do not scale the drawing.

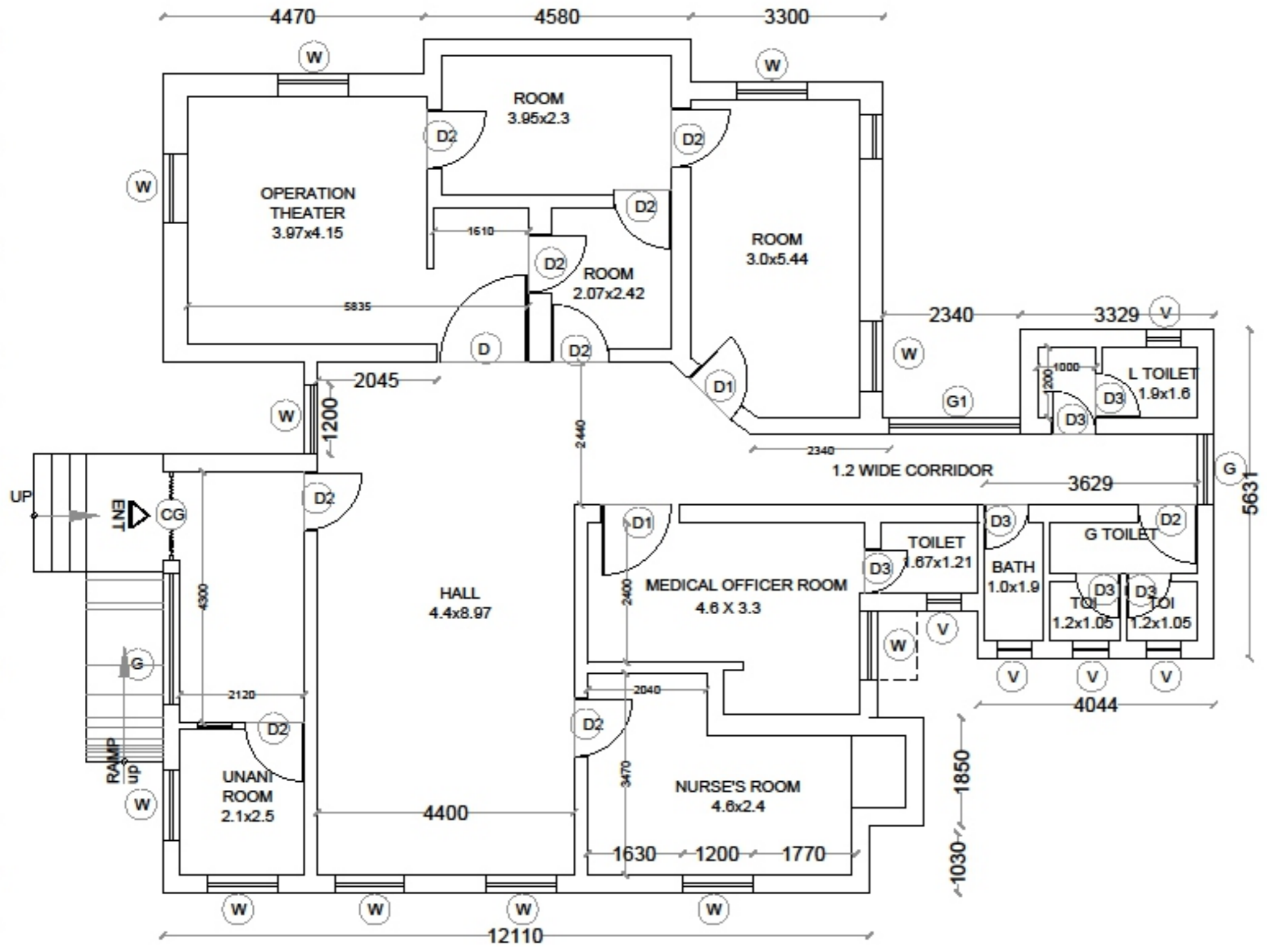
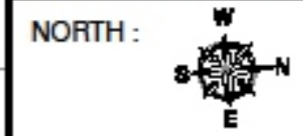

AREA STATEMENT

S.NO.	DESCRIPTION		
1	SITE AREA	1616.7 Sqmt	0.39 acres
2	PLINTH AREA	201.02 Sqmt	2149.842Sft

REFERENCE DRAWINGS :

Revn.	Description	Date	Signature

Client : TSMSIDC, HYDERABAD

Project : PREPARATION OF SURVEY PLANS AND ASSET MAPPING FOR HOSPITALS & MEDICAL COLLEGES

Title : UHP @ RAM NAGAR

Consultants : 
survey associates
 and allied engineers & architects pvt ltd.
 Rank Reddy, Durgam Chaly Mts Rd, Hyderabad 500 082, India
 Tel : +91-9849399999, Fax : +91-9849399999
 e-mail : info@surveyassociates.com www.surveyassociates.com

Scale	Not to scale
Designed	
Drawn	Harika
Checked	Nandana

NOTES:

1. All dimensions are in millimetres unless otherwise specified.
2. Do not scale the drawing.

NORTH :



LEGEND

S.NO.	DESCRIPTION
1	⊙ — MAN HOLE
2	✳ — TREE
3	⊥ — ELEC POLE / TELE POLE
4	Ⓜ — NAME BOARD

AREA STATEMENT

S.NO.	DESCRIPTION		
1	SITE AREA	1616.7 Sqmt	0.39 acres
2	PLINTH AREA	201.02 Sqmt	2149.842Sft

REFERENCE DRAWINGS :

Revn.	Description	Date	Signature

Client : TMSIDC, HYDERABAD

Project : PREPARATION OF SURVEY PLANS AND ASSET MAPPING FOR HOSPITALS & MEDICAL COLLEGES

Title : UHP @ RAM NAGAR
SITE LAYOUT

Consultants :



narvee associates

Surveying, Engineering & Construction Pvt. Ltd.
B-10, Park Road, Hyderabad-500004, India
Tel: 011-26100000, 011-26100001
www.narveeassociates.com

Scale Not to scale

Designed

Drawn Hanka

Checked Nandana

