

**REPORT ON  
UHP DBR MILLS, HYDERABAD**

**CONTENTS**

1. Project particulars
2. Introduction
3. Location map
4. Site lay out
5. Detailed floor plans
6. Brief note on existing Structures

## 1. PROJECT PARTICULARS

1. Project Scope : Conducting survey and Asset mapping of existing infrastructure in **UHP DBR Mills.**
2. Location : King koti, Hyderabad.
3. Type Of Hospital : UHP.
4. Total Site Area : 0.21 Acrs
5. Builtup area : 177 Sqmt.

## **2. INTRODUCTION:**

TSMSIDC is coming up with proposals of upgrading existing hospitals as per latest specifications and standards. In this regard TSMSIDC called the consultants to take up the survey and collect the details about infrastructure available in each hospital.

The Scope of Work includes :

- Preparation of Survey plan with block levels of 5m and Contours at 0.5m interval.
- Preparation of Block wise As built Drawings with internal accommodation and Room dimensions.

### 3. LOCATION MAP

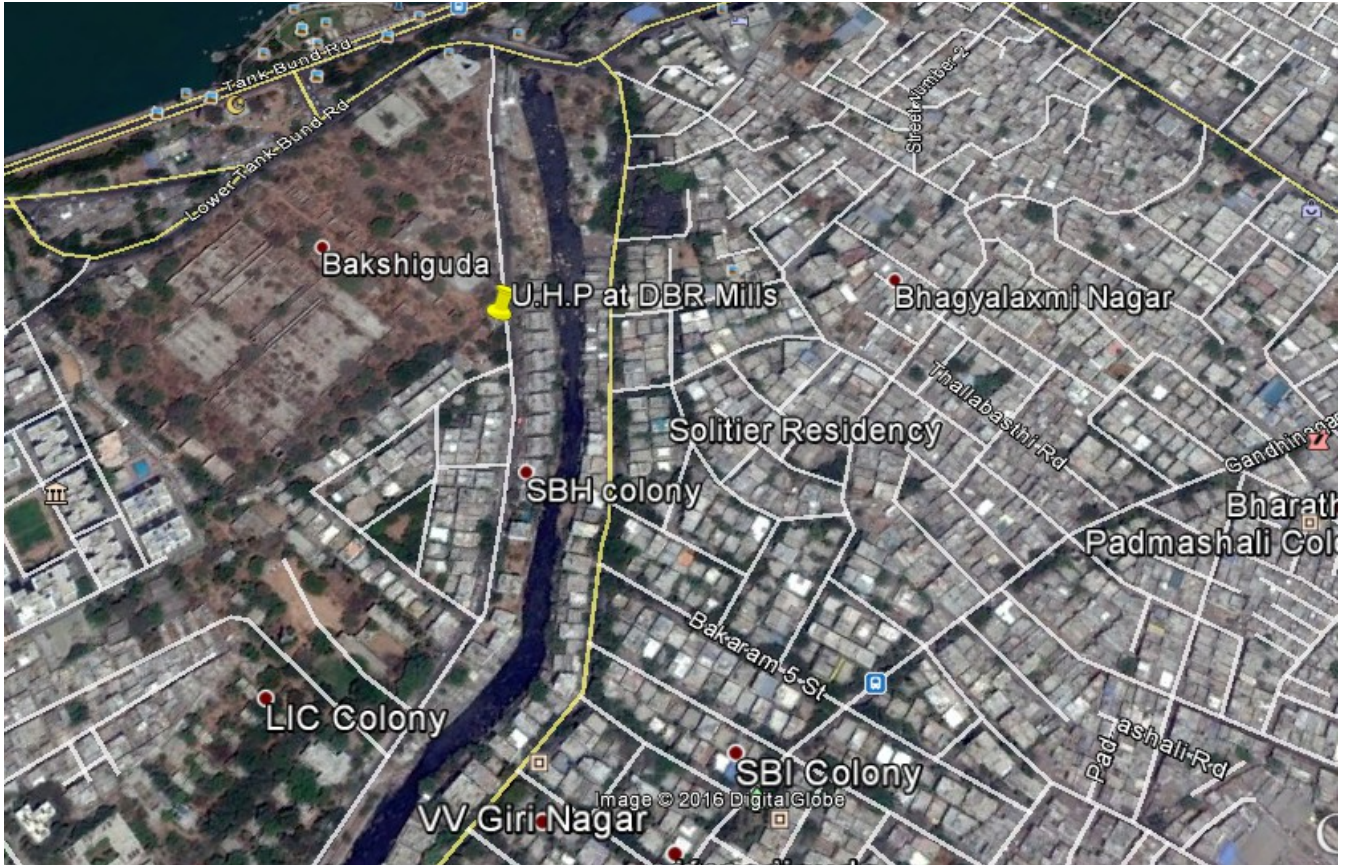

Preparation of Survey plans and  
Asset mapping for hospitals and medical  
colleges in Hyderabad district, Telangana.

## **4. SITE PLAN**

Preparation of Survey plans and  
Asset mapping for hospitals and medical  
colleges in Hyderabad district, Telangana.

## **5. DETAILED FLOOR PLANS**

## 6. BRIEF NOTE ON EXISTING STRUCTURES

Infrastructure present in the hospital are:

S.No	Name of the Building	Type of structure	No.of Floors	Age of the Structure	Condition
1	UHP Block	R.C.C	Ground floor	14 years	Good



NOTES:  
 1. All dimensions are in millimetres unless otherwise specified.  
 2. Do not scale the drawing.

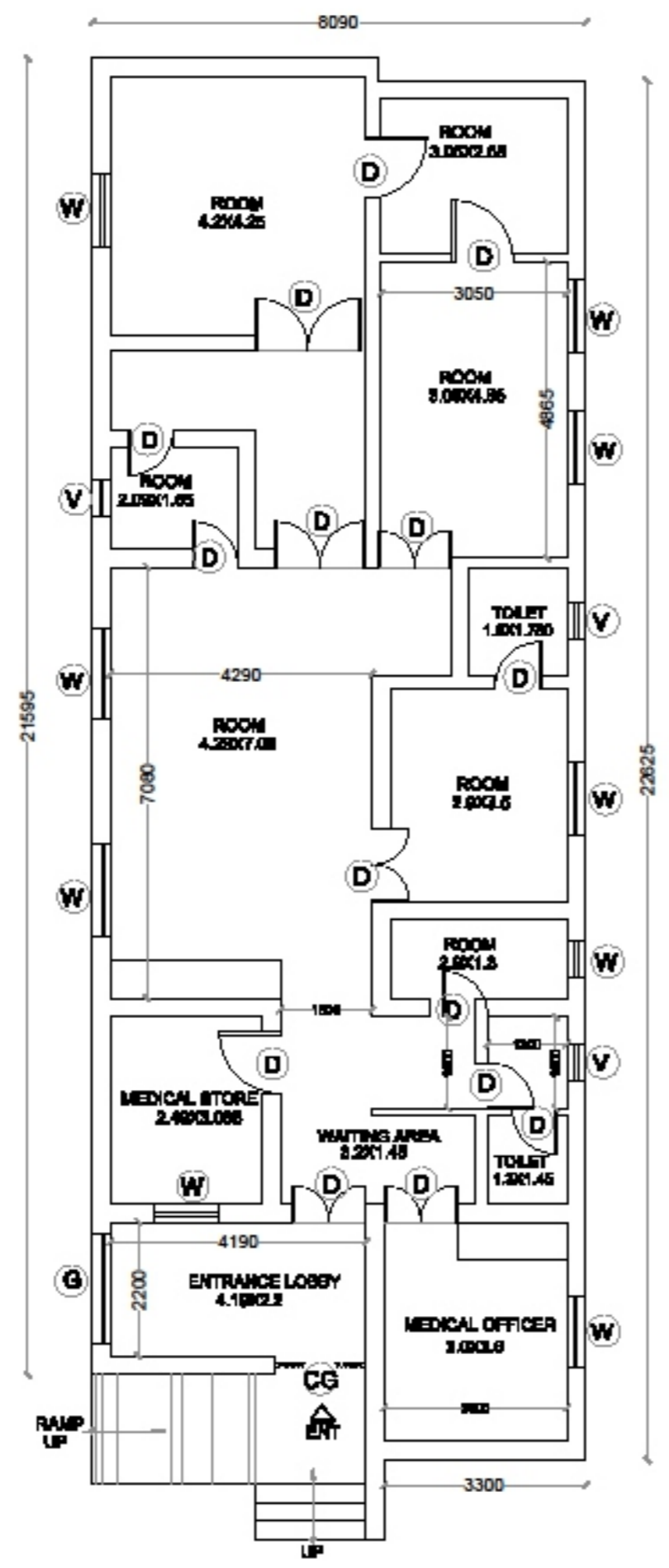
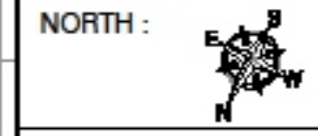

AREA STATEMENT

S.NO.	DESCRIPTION		
1	SITE AREA	878.0 Sqmt	0.21 acres
2	PLINTH AREA	176.53 Sqmt	1900.20Sft

REFERENCE DRAWINGS :

Revn.	Description	Date	Signature

Client : TSMSIDC, HYDERABAD

Project : PREPARATION OF SURVEY PLANS AND ASSET MAPPING FOR HOSPITALS & MEDICAL COLLEGES

Title : UHP @ DBR MILLS

Consultants :

**Survey Associates**  
 professional engineering & consultancy firm  
 10/11-12/13, 1st floor, Survey Associates, Hyderabad, India  
 10/11-12/13, 1st floor, Survey Associates, Hyderabad, India

Scale	Not to scale
Designed	
Drawn	Harika
Checked	Nandana



**NOTES:**

1. All dimensions are in millimetres unless otherwise specified.
2. Do not scale the drawing.

**NORTH :**



**LEGEND**

S.NO.	DESCRIPTION
1	— MAN HOLE
2	— ELEC POLE / TELE POLE
3	— BORE WELL
4	— STREET LIGHT

**AREA STATEMENT**

S.NO.	DESCRIPTION		
1	SITE AREA	879.0 Sqmt	0.21 acres
2	PLINTH AREA	176.53 Sqmt	1900.20681

**REFERENCE DRAWINGS :**

Rev.	Description	Date	Signature

**Client :** TSMSIDC, HYDERABAD

**Project :** PREPARATION OF SURVEY PLANS AND ASSET MAPPING FOR HOSPITALS & MEDICAL COLLEGES

**Title :** UHP @ DBR MILLS  
SITE LAYOUT

Consultants :	Scale	Not to scale
 <b>sarvee associates</b> architectural engineers & surveyors in part Ltd. Block No.10, Survey No. 10, P.O. Hyderabad, Tel. No. 466 00 00, Hyderabad, Tel. No. 466 00 00 www.sarveeassociates.com	Designed	
	Drawn	Haritha
	Checked	Haritha

