

**REPORT ON  
UHP BORABANDA, HYDERABAD**

**CONTENTS**

1. Project particulars
2. Introduction
3. Location map
4. Site lay out
5. Detailed floor plans
6. Brief note on existing Structures

## 1. PROJECT PARTICULARS

1. Project Scope : Conducting survey and Asset mapping of existing infrastructure in **UHP Borabanda**.
2. Location : Borabanda, Hyderabad.
3. Type Of Hospital : UHP.
4. Total Site Area : 1 Acre
5. Builtup area : 346 Sqm.

## **2. INTRODUCTION:**

TSMSIDC is coming up with proposals of upgrading existing hospitals as per latest specifications and standards. In this regard TSMSIDC called the consultants to take up the survey and collect the details about infrastructure available in each hospital.

The Scope of Work includes :

- Preparation of detailed Survey plan.
- Preparation of Block wise As built Drawings with internal accommodation and Room dimensions.

### 3. LOCATION MAP

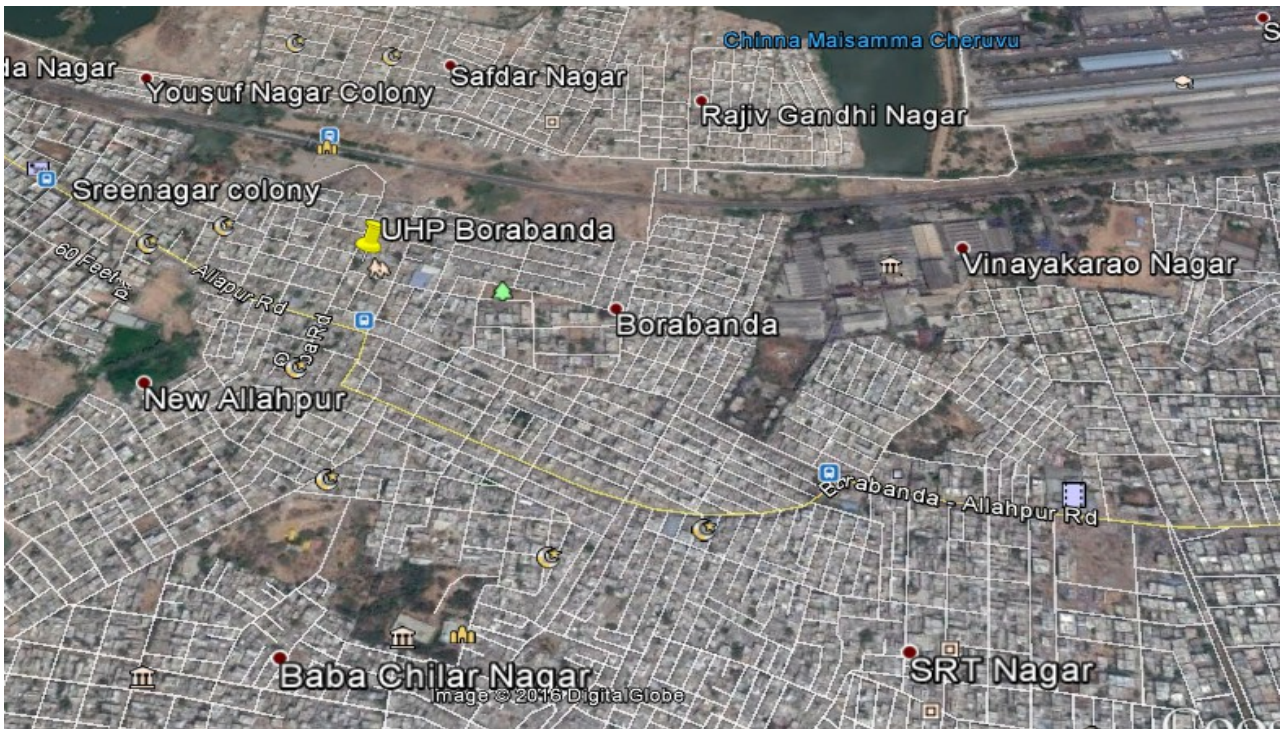

Preparation of Survey plans and  
Asset mapping for hospitals and medical  
colleges in Hyderabad district, Telangana.

## 4. SITE PLAN

Preparation of Survey plans and  
Asset mapping for hospitals and medical  
colleges in Hyderabad district, Telangana.

## **5. DETAILED FLOOR PLANS**

## 6. BRIEF NOTE ON EXISTING STRUCTURES

Infrastructure present in the hospital are:

S.No	Name of the Building	Type of structure	No.of Floors	Age of the Structure	Condition
1	UHP Block	R.C.C	Ground floor	14-15 years	Good





**NOTES:**  
 1. All dimensions are in millimetres unless otherwise specified.  
 2. Do not scale the drawing.

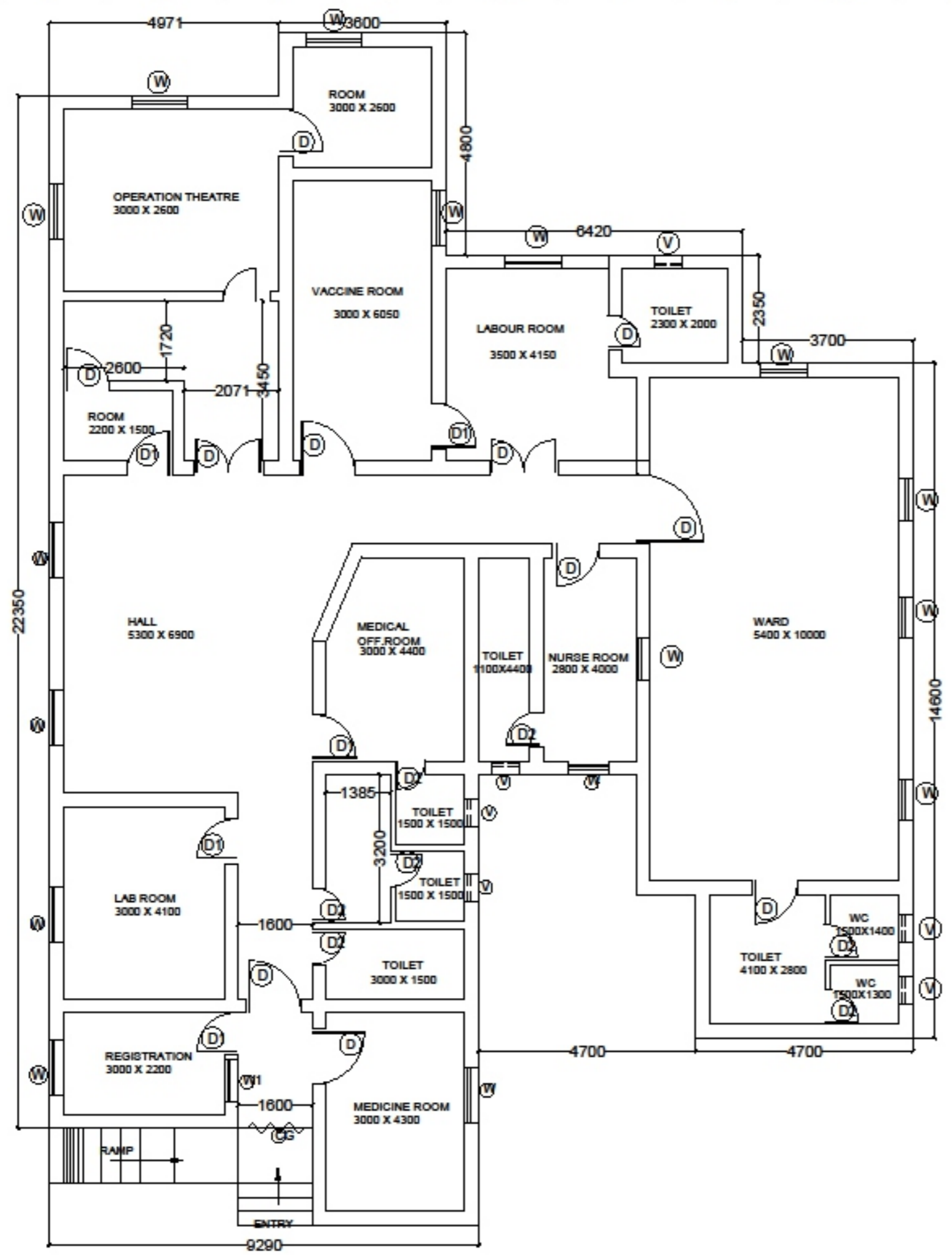
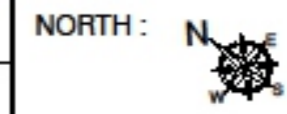

**AREA STATEMENT**

S.NO.	DESCRIPTION		
1	SITE AREA	4049.06 Sqmts.	1.0 Acr
2	GROUND FLOOR AREA	346 Sqmts.	3732.2 Sft

**REFERENCE DRAWINGS :**

Revn.	Description	Date	Signature

Client : TMSIDC, HYDERABAD

Project : PREPARATION OF SURVEY PLANS AND ASSET MAPPING FOR HOSPITALS & MEDICAL COLLEGES

Title : UHP @ BORABANDA  
GROUND FLOOR PLAN

Consultants :  
  
**aarvee associates**  
 architects engineers & consultants pvt ltd.  
 Revolu Reddypally, Strong Citying Main Rd., Hyderabad-501 501  
 Tel: +91-40-22717155, Fax: +91-40-22719277  
 Email: aarvee@aarvee.co.in Web: www.aarvee.co.in

Scale	Not to scale
Designed	
Drawn	Sathwik
Checked	Nandana
Approved	



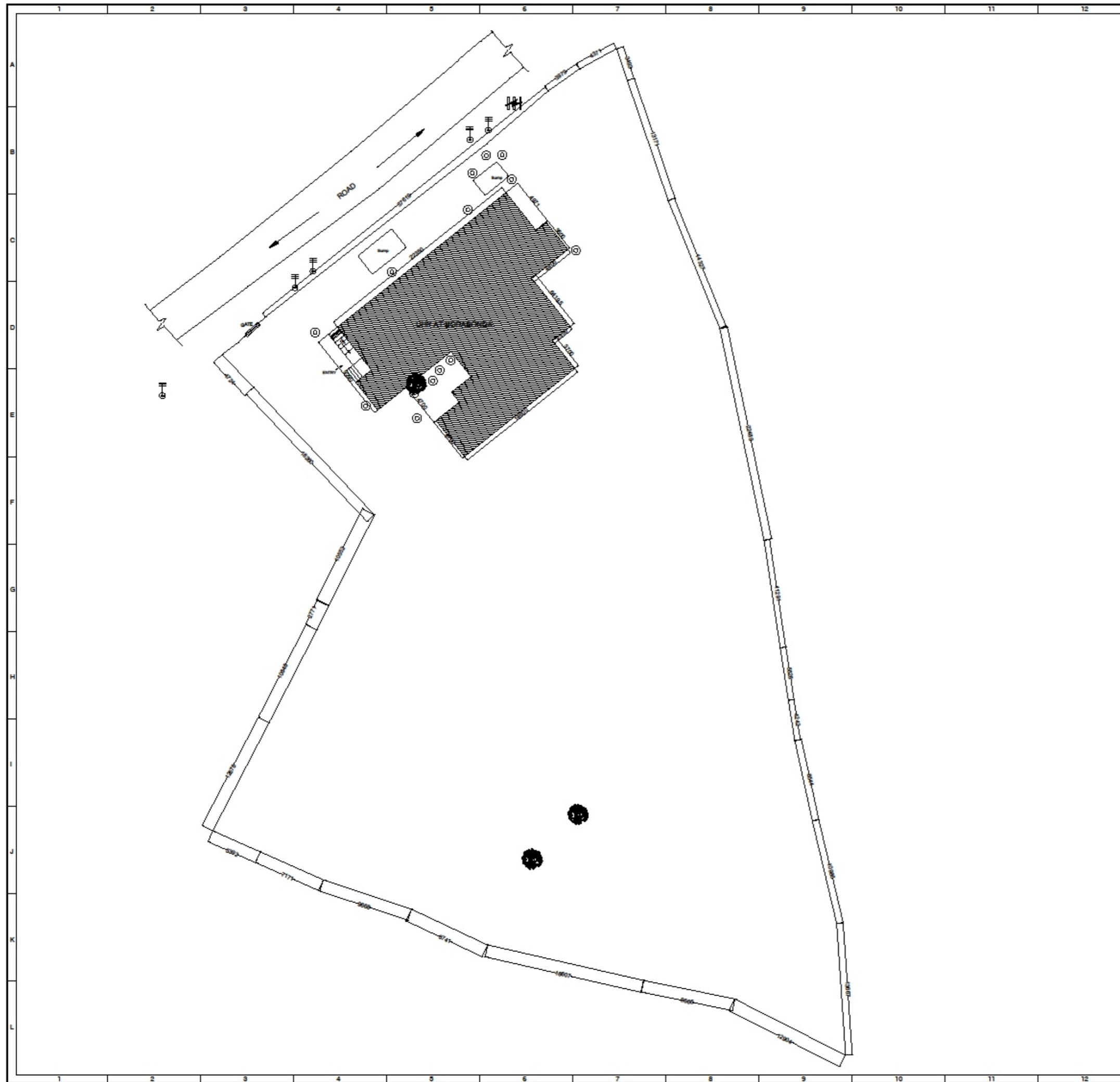

**NOTES:** R 0

1. All dimensions are in millimetres unless otherwise specified.
2. Do not scale the drawing.



**LEGEND**

S.NO.	DESCRIPTION
1	— MAN HOLE
2	— TREE
3	— ELECTRIC POLE
4	— TRANSFORMER

**AREA STATEMENT**

S.NO.	DESCRIPTION		
1	SITE AREA	4049.06 Sqmts.	1.0 Acr
2	GROUND FLOOR AREA	346 Sqmts.	3732.2 Sft

**REFERENCE DRAWINGS :**

Revn.	Description	Date	Signature

Client : TSMSIDC, HYDERABAD

Project : PREPARATION OF SURVEY PLANS AND ASSET MAPPING FOR HOSPITALS & MEDICAL COLLEGES

Title : UHP @ BORABANDA SITE LAYOUT

Consultants :  <b>aarvee associates</b> architects engineers & consultants pvt ltd. <small>Revula Residency, Siragur Colony Main Rd., Hyderabad-52, India          Tel: +91-40-23737833, Fax: +91-40-23736277          e-mail: aarvee@aarvee.net, Web: www.aarvee.net</small>	Scale	Not to scale	
	Designed		
	Drawn	Sathwik	
	Checked	Nandana	
	Approved		